



2023

**EUROPEAN BISON
PEDIGREE
BOOK
2023**

**KSIEGA
RODOWODOWA
ŻUBRÓW
2023**

REDAKCJA • EDITORIAL OFFICE

Redaktor • Editor

DR JAN RACZYŃSKI

Sekretarz Redakcji • Assistant Editor

MGR INŻ. MAŁGORZATA BOLBOT

Okladkę i strony tytułowe projektował

Cover and title pages designed by

JERZY DESSELBERGER

Korespondencję do Redakcji prosimy kierować:

Correspondence to the Editors should be sent:

EUROPEAN BISON PEDIGREE BOOK

BIAŁOWIEŻA NATIONAL PARK

MGR INŻ. MAŁGORZATA BOLBOT

17–230 BIAŁOWIEŻA

POLAND

FAX +48 85 6826716

ebpb@bpn.com.pl

Numer konta:

BGK Region Podlaski 53 1130 1059 0017 3397 5520 0001

z dopiskiem „Księga Rodowodowa Żubrów”

Account number:

Bank Gospodarstwa Krajowego

SWIFT: GOSKPLPW

IBAN: PL53113010590017339755200001

with the insertion “European Bison Pedigree Book”

ISSN 1230–459X

© Copyright by Białowiecki Park Narodowy

BIAŁOWIESKI PARK NARODOWY

Nakład: 500 egz. Ark. druk. B3 18,25 Papier offsetowy 100 g

Fotoskład: Dariusz Buraczyński Korekta: Małgorzata Bolbot

Druk i oprawa:

Logo-Art Andrzej Pietroczyk, ul. Przemysłowa 5, 16-001 Księżyno

WSTĘP

W 2023 roku w kilku państwach powstały nowe hodowle żubrów, a także reaktywowano kilka hodowli, które wcześniej posiadały żubry.

W Białorusi powstała nowa półwolna hodowla ♦OKHOTKHOZJAJSTVO «BELYJ LOS'», do której przywieziono samca i samicę z innej białoruskiej półwolnej hodowli – ♦MOGILEVSKIJJ ZOOSAD.

W Belgii utworzono nową hodowlę w La Roche-en-Ardenne, dokąd przywieziono dwa samce z innej belgijskiej hodowli – Theux, która zaniechała utrzymywania żubrów.

We Francji reaktywowano hodowlę w Boutissaint, przywożąc dwa samce z Han-sur-Lesse oraz utworzono nową hodowlę Doucier, dokąd przywieziono byka z Piney.

W Niemczech reaktywowano dwie hodowle: Hundshaupten (przywieziono jednego samca i dwie samice z Donaumoos) oraz Neuwied (przywieziono dwa byki – z Neumünster i z Saarbrücken). Powstały także dwie nowe hodowle: Daun, dokąd przywieziono trzy samice z Hirschfeld oraz Moritzburg, dokąd przywieziono dwa młode samce: z Saarbrücken i z Schorfheide.

W Polsce reaktywowano hodowlę w Białymstoku (przywieziono samicę i samca z Poznania). Powstały też trzy nowe hodowle: w Kopnej Górze (przywieziono samca z Niepołomic, drugiego samca z Woliska oraz dwie krowy: z Warszawy i z Białowieży), w Krajewie (przywieziono byka z Międzyzdrojów, krowę z Białowieży i dwie krowy z Woliska) i w Raciborzu-Brzeziu (przywieziono byka z Gołuchowa i trzy krowy z Pszczyny).

Na Litwie utworzono zamkniętą hodowlę Dzūkija National Park, dokąd przywieziono samca z hodowli Telšią.

W Rosji powstała nowa zamknięta hodowla żubrów Prirodnyj park «Muradymovskoe ushhel'e») i nowa wolna hodowla o tej samej nazwie – PRIRODNYJ PARK «MURADYMOVSKOE USHHEL'E». W obydwu tych hodowlach żyją żubry nizinne przywiezione z białoruskiej hodowli wolnej NACIONAL'NYJ PARK «BELOVEZHSKAJA PUSHHA». Powstała także hodowla w miejscowości Likhachovo, dokąd przywieziono samca żubra z Lipecka.

W Hiszpanii utworzono nową półwolną hodowlę ♦VILLARRUBIA DE LOS OJOS z żubrów przywiezionych z Pszczyny, Los Porretales i ♦LA SERRETA. Reaktywowano także zamkniętą hodowlę Madrid, dokąd przywieziono samca z Thoiry (Francja) oraz dwie samice z Jerez (Hiszpania).

Szczegółowe informacje o żubrach przywiezionych do wymienionych wyżej nowych i reaktywowanych hodowli znajdują się w tabeli *Zmiany stanu żubrów w roku 2023*

W niniejszym zeszycie wprowadzono kilka poprawek w nazwach właścicieli/zarządców hodowli. Właścicielem niemieckiej hodowli Cuxhavener Küstenheiden jest faktycznie od 2017 roku pan Arne Hasenkampf z Cuxhaven, a nie Nationalparkverwaltung „Niedersächsisches Wattenmeer” – Biosphärenreservat. Hodowla Schopfheim-Gersbach (Niemcy) wróciła pod opiekę pana Jürgena Pflügera. Właścicielem hodowli Herne Bay (Wielka Brytania) jest The Kent Wildlife Trust, a nie – jak mylnie wcześniej podano – Wildwood Trust. Właściwa nazwa rosyjskiej hodowli PENZENSKAJA OBLAST', OOO «VIOLA», to: ♦KOSTROMSKAJA OBLAST' i obecnie jest to hodowla półwolna.

Podczas liczenia żubrów w wolnej hodowli NÁRODNÝ PARK POLONINY (Slovak Rep.) nie stwierdzono ani jednego osobnika. Dlatego też w niniejszym zeszycie KRŽ, w tabeli *Światowy stan żubrów czystej krwi na dzień 31 grudnia 2023* hodowla ta nie figuruje. Przymuszczalnie wszystkie żubry z tej hodowli przeszły na terytorium Polski i dołączyły do żubrów w hodowli BIESZCZADY.

Małgorzata Bolbot

INTRODUCTION

In 2023, new European bison breeding centres were established in several countries, and several breeding centres that previously had European bison were reactivated.

A new semi-free breeding centre ♦OKHOTKHOZJAJSTVO "BELYJ LOS" was established in Belarus, to which a male and a female were brought from another Belarusian semi-free breeding centre ♦MOGILEVSKIJ ZOOSAD.

In Belgium, a new breeding centre was set up in La Roche-en-Ardenne, where two males were brought in from another Belgian enclosure, Theux, which had discontinued keeping European bison.

In France, the Boutissaint European bison breeding centre was reactivated, bringing in two males from Han-sur-Lesse, and a new Doucier breeding centre was set up, where a bull was brought in from Piney.

In Germany, two breeding centres were reactivated: Hundshaupten (one male and two females were brought in from Donaumoos) and Neuwied (two bulls were brought in – from Neumünster and Saarbrücken). Two new breeding centres were also established: Daun, where three females were brought in from Hirschfeld, and Moritzburg, where two young males were brought in from Saarbrücken and from Schorfheide.

In Poland, a breeding centre has been reactivated in Białystok (one female and one male were brought in from Poznań). Three new breeding centres have been established: in Kopna Góra (one male from Niepołomice was brought in, another one from Wolisko as well as two cows: from Warsaw and Białowieża), in Krajewo (a male from Międzyzdroje, a cow from Białowieża and two cows from Wolisko were brought in) and in Racibórz-Brzeziny (a bull from Gołuchów and three cows from Pszczyna were brought in).

In Lithuania, a closed breeding centre was established at Dzūkija National Park, where a male was brought from Telšiai.

In Russia, a new closed European bison breeding centre Prirodnyj park 'Muradymovskoe ushhel'e' and a new free-living breeding centre of the same name – PRIRODNYJ PARK 'MURADYMOVSKOE USHHEL'E' – have been established. Both of these breedings are home to lowland European bison brought from the Belarusian free-living breeding NACIONAL'NYJ PARK 'BELOVEZHСКАЈА PUSHHA'. A breeding centre was also established in Likhachovo, where a male was brought from Lipeck.

In Spain, a new semi-free breeding centre ♦VILLARRUBIA DE LOS OJOS was established from European bison brought from Pszczyna, Los Porretales and ♦LA SERRETA. The closed Madrid breeding centre was also reactivated, where a male from Thoiry (France) and two females from Jerez (Spain) were brought.

For detailed information on the European bison brought to the above-mentioned new and reactivated breedings, see the *Transfers of European bison in 2023* table.

In this issue, several corrections have been made to the names of the owners/managers of the breeding centres. Since 2017, the owner of the German breeding centre Cuxhavener Küstenheiden has in fact been Mr. Arne Hasenkampf from Cuxhaven, not the Nationalparkverwaltung 'Niedersächsisches Wattenmeer' – Biosphärenreservat. The Schopfheim-Gersbach (Germany) breeding centre moved back to Mr. Jürgen Pflüger's hands. The Herne Bay breeding centre (Great Britain) is owned by The Kent Wildlife Trust and not, as misleadingly stated earlier, the Wildwood Trust. The proper name of the Russian breeding centre PENZENSKAJA OBLAST', OOO 'VIOLA' is ♦KOSTROMSKAJA OBLAST', which currently is a semi-free breeding centre.

During the counting of European bison in the free-living breeding centre NÁRODNÝ PARK POLONINY (Slovak Rep.), not a single individual was found. Therefore, in this issue of the European Bison Pedigree Book, this breeding centre has not been listed in the *World register of living pure-bred European bison on 31 December 2023* table. Presumably, all the European bison from this breeding centre have entered the Polish territory and joined the European bison in the BIESZCZADY breeding centre.

Małgorzata Bołbot

Pamięci dr. Jana Raczyńskiego
Redaktora Księgi Rodowodowej Żubrów
(1936–2024)

Między przeszłością i przyszłością
Dwoma nieskończonościami,
Nasze krótkie życie
Rozbłyскуje na chwilę i gaśnie.
Robert Louis Stevenson

Jan Raczyński urodził się w Białej Podlaskiej. W 1958 roku ukończył studia na Wydziale Biologii i Nauk o Ziemi Uniwersytetu Marii Curie-Skłodowskiej w Lublinie. Rok później zamieszkał w Białowieży i rozpoczął pracę w Zakładzie Badania Ssaków. Początkowo zajmował się małymi ssakami, głównie ryjówkowatymi i gryzoniami. Później przyszła kolej na badanie zajęcy. Praca doktorska Jana Raczyńskiego, obroniona w 1966 roku, dotyczyła rozrodu zająca szaraka. Kolejnym obiektem badań dr. Raczyńskiego był żubr. We współpracy ze Zbigniewem A. Krasieńskim,



Archiwum prywatne

lekarzem weterynarii zatrudnionym w Białowieżskim Parku Narodowym, powstał artykuł „Biologia rozrodu żubra w rezerwach i na wolności”, opublikowany w kwartalniku naukowym „Acta Theriologica” w 1967 roku.

Jesienią 1968 roku dr. Raczyńskiemu zaproponowano wyjazd na stypendium do Berlina Wschodniego. We wrześniu tego samego roku zmarła w Hamburgu dr Erna Mohr, której wolą było przekazanie Polsce bezcennego archiwum Księgi Rodowodowej Żubrów. Ostateczna decyzja w tej sprawie należała do siostry dr Mohr, pani Mety Schaubach, mieszkającej wówczas w Berlinie Zachodnim. Udało się zdobyć numer telefonu do pani Schabach i dr Raczyński, będąc już w NRD, skontaktował się z nią i otrzymał zaproszenie na spotkanie w jej domu. Każdy, kto znał dr. Raczyńskiego wie, że był człowiekiem wielkiej kultury, sympatycznym i ujmującym rozmówcą. Znał język niemiecki, więc mógł swobodnie rozmawiać z panią Schaubach i jej mężem. Z pewnością zrobił bardzo dobre wrażenie, bo otrzymał zaproszenie na kolejną

wizytę. Po kilku spotkaniach pani Meta Schaubach zdecydowała się spełnić wolę siostry i przekazać na ręce dr. Raczyńskiego całe archiwum dr Erny Mohr. Dr Raczyński musiał jeszcze zorganizować transport tych materiałów do Polski, co w owym czasie, gdy Europa była podzielona na dwa wrogie obozy, nie było rzeczą łatwą. Jednak dzięki uporowi i wytrwałości udało się przekonać osoby decyzyjne w polskim konsulacie i za pośrednictwem wynajętej firmy przewozowej bezcenne archiwum dr Erny Mohr trafiło do Białowieży.

Po powrocie z NRD, dr Jan Raczyński podjął się prowadzenia Księgi Rodowodowej Żubrów jako Sekretarz Redakcji. Redaktorem był dr Jan Żabiński, który w tym czasie już ciężko chorował. Faktycznie więc Księgę prowadził dr Raczyński. On też dokonał zmian w układzie

tabelarycznym KRŻ oraz w szacie graficznej. Pojawiło się nowe logo autorstwa Jerzego Deselbergera i zróżnicowane kolory okładek zeszytów KRŻ. Niestety, gdy w 1974 roku zmarł dr Jan Żabiński, a KRŻ funkcjonowała coraz lepiej, na szczeblu ministerialnym i władz PAN zdecydowano przenieść Redakcję Księgi do zoo w Warszawie. Dr. Raczyńskiemu nie pozwolono nawet rozesłać do hodowców informacji o zmianach i pożegnać się z nimi listownie, dziękując za lata współpracy. W tej sytuacji zdecydował się złożyć wypowiedzenie z funkcji Sekretarza KRŻ. Prowadzeniem Księgi zajęły się nowe osoby, a dr Raczyński znów skupił się na pracy naukowo-badawczej. Swoją wiedzę o żubrze wykorzystał jeszcze w opublikowanym w 1978 roku albumie „Żubr”, do którego napisał tekst oraz użyczył kilku swoich zdjęć (obok zdjęć innych autorów).

Za jedno z największych osiągnięć naukowych dr. Jana Raczyńskiego uważa się wydany w 1983 roku „Atlas rozmieszczenia ssaków w Polsce”, zredagowany wspólnie z prof. Zdzisławem Puckiem.

Na początku lat 80. XX w. dr Jan Raczyński rozpoczął współpracę z Uniwersytetem Warszawskim Filią w Białymstoku (od 1997 roku Uniwersytet w Białymstoku), gdzie prowadził zajęcia ze studentami. Praca dydaktyczna okazała się tak wciągająca, że w 1984 roku dr Raczyński przeprowadził się z Białowieży do Białegostoku i poświęcił się całkowicie działalności dydaktyczno-naukowej na Uniwersytecie. Szczególnie lubił wyjazdy terenowe z młodzieżą, a jego studenci do dziś wspominają zimowe liczenia łosi. Łoś bowiem był kolejnym gatunkiem, którego biologię, behavior, rozmieszczenie i migracje badał dr Raczyński. Zainteresowanie tym gatunkiem zaowocowało wieloma publikacjami, zaś dr Raczyński stał się jednym z najlepszych ekspertów od łosia w Polsce.

Księga Rodowodowa Żubrów „upomniła się” o dr. Raczyńskiego w 1991 roku, gdy Redakcja została znów przeniesiona do Białowieży (dokładnie do Białowieskiego Parku Narodowego), zaś ówczesny dyrektor BPN, prof. Aleksander W. Sokołowski, zaproponował dr. Raczyńskiemu stanowisko Redaktora. Wówczas też rozpoczęła się moja współpraca z panem Doktorem, bo mnie powierzono stanowisko Sekretarza Redakcji KRŻ. Każdemu szczerze życzę takiego szefa. Dr Raczyński był klasą samą w sobie. Wszystkiego, co wiem o KRŻ i jej prowadzeniu, nauczyłam się od pana Doktora. Był dla mnie nauczycielem, mentorem, ale też przyjacielem, oraz wielkim autorytetem. A przy tym traktował mnie zawsze z szacunkiem, jak równorzędnego partnera. Podobnie zresztą odnosił się do innych ludzi. Cechowała Go wielka kultura osobista. Nigdy się nie unosił, nie podnosił głosu, zawsze dążył do zgody i porozumienia. Z łagodnym i życzliwym uśmiechem na twarzy potrafił cierpliwie tłumaczyć i umiał słuchać innych. Dzielił się swoją wiedzą z wielką radością i zaangażowaniem, ale był też otwarty na uczenie się od innych. Przez 33 lata wspólnej pracy opublikowaliśmy 32 zeszyty KRŻ. Początek był niełatwy, gdyż musieliśmy nadrobić kilkuletnie zaległości w wydawaniu Księgi, a były to czasy sprzed epoki Internetu, więc uzyskiwanie informacji o żubrach odbywało się drogą listową i trwało często tygodniami, a nawet miesiącami. Z roku na rok efekty naszej pracy były coraz lepsze, bo współpraca z hodowcami była coraz sprawniejsza. Jednakże pojawiały się problemy ze zwierzchnikami. Przeszliśmy razem trzy konflikty z trzema różnymi dyrektorami Białowieskiego Parku Narodowego, którzy koniecznie chcieli wprowadzać rewolucyjne zmiany w Redakcji KRŻ, a zwłaszcza zmiany personalne. Za każdym razem to dyrektor był odwoływany, a Redakcja przetrwała. Dr Raczyński pracował i prowadził Księgę do końca życia, czyli do marca 2024 roku. Jeszcze kilka dni przed Jego śmiercią rozmawialiśmy telefonicznie i uzgadnialiśmy sprawy wydawnicze. Niestety, niniejszy zeszyt jest ostatnim, który wspólnie przygotowaliśmy i ostatnim, wydanym pod redakcją dr. Jana Raczyńskiego. Śmierć pana Doktora to ogromna strata dla KRŻ, a także dla mnie prywatnie. I nie tylko dla mnie, bo na adres Redakcji napłynęło wiele maili od osób, które znały i ceniły

dr. Raczyńskiego. Listy te zawierały dużo ciepłych wspomnień i dużo smutku z powodu tej wielkiej straty dla całej „społeczności żubrologów”. Synom pana Doktora – Krzysztofowi i Wojciechowi – przekazałam wyrazy współczucia od wszystkich, którzy o to prosili. A jak bardzo dr Raczyński był szanowany przez wielu, niech zaświadczą poniższe cytaty:

Mam miłe wspomnienia z naszych spotkań i byłem pod wrażeniem Jego bogatego doświadczenia i wiedzy.

Jego śmierć jest wielką stratą dla żubrowej społeczności.

Wszyscy jesteśmy Mu winni podziękowania i zachowamy Go w dobrej pamięci.

Johannes Riedl

To bardzo smutne. Śmierć Jana jest wielką stratą dla żubrowej społeczności. Był fantastyczną osobą i absolutnym ekspertem od żubra. Naprawdę cieszyła mnie rozmowa z nim i miłe wspominam nasze spotkania, szczególnie jego ostatnią wizytę w Springe. Jest mi smutno...

Thomas Hennig

Od pierwszego spotkania Jan traktował mnie jak równego sobie, a nie jak mistrz złotodzioba. Dzielił się ze mną swoją niesamowitą wiedzą bez ograniczeń. Spotykaliśmy się co roku w Polsce i kilka razy w Hardehausen.

Janie, dziękuję Ci za przyjaźń.

Pozostawiasz bardzo dużą lukę w żubrowym świecie.

Rainer Glunz

Nie mam słów...

Gdy ten Człowiek, kiedyś zaproponował mi przejście „na Ty”, byłem zaszczycony, bo dotknąłem legendy.

Wojciech Bielecki

Wiem, że walczył o gatunek i jego rejestrację w Księdze Rodowodowej aż do ostatnich dni z niesamowitą odwagą i poświęceniem, szczególnie biorąc pod uwagę Jego już zaawansowany wiek.

Fernando Moran

To bardzo smutna wiadomość i jestem bardzo smutny i rozstrojony.

Z Janem Raczyńskim znałem się osobiście od lat 80. XX w. Był wspaniałą osobą i prawdziwym profesjonalistą w swojej dziedzinie. Szczerze kochał i troszczył się o dobrobyt żubra i wszystkie sprawy mające na celu jego zachowanie. Wraz ze śmiercią Jana odchodzi cała epoka ratowania tego gatunku na świecie.

Taras Sipko

To złe wieści i jestem bardzo smutny. [...]

Zawsze lubiłem z Nim korespondować, zawsze pomagał mi, gdy miałem pytania lub prośby, a szczególnie miło wspominam jedyny raz, kiedy spotkałem Go osobiście w Hardehausen w 2018 roku i dużo z Nim rozmawiałem.

Zawsze będę Go pamiętał.

Klaus Böhme

To bardzo, bardzo smutna wiadomość...

To bardzo duża strata, gdy kogoś takiego jak On już nie ma.

Był bardzo przyjazną osobą, więc musimy o Nim myśleć i wspominać mile chwile, kiedy mieliśmy okazję się z Nim spotkać i porozmawiać. [...]

Tak, myślę o Nim za każdym razem, gdy pracuję ze zdjęciami Erny Mohr. I tak, bardzo się cieszę, że miałem okazję spotkać Go kilka razy. Myślę o tych czasach, kiedy pokazał mi Ośrodek Hodowli Żubrów w Białowieży i kiedy pokazał mi „Björnsona” w sali konferencyjnej!!!

I zawsze będę pamiętać ciebie [red.: M. Bołbot] i Jego jako bardzo udany zespół pracujący nad Księgą Rodowodową.

Pamiętam, jak razem z Nim spacerowaliśmy po Puszczy Białowieskiej w pobliżu granicy z Białorusią i mieliśmy okazję porozmawiać o wielu rzeczach. I dziwną rzeczą było to, że rozmawialiśmy wtedy o roślinie/kwiecie. Nie znam angielskiej nazwy, mówiliśmy o niej „Dafne...”. I wiercie lub nie, ale ta roślina kwitła wczoraj w moim ogrodzie!!!!

Tommy Svensson

Żegnaj, Panie Doktorze! Żegnaj Przyjacielu!

Małgorzata Bołbot

In memory of Dr. Jan Raczyński
The Editor of the European Bison Pedigree Book
(1936–2024)

*Between the past and the future,
Those two black infinities
Between which our brief life
Flashes a moment and goes out.*

Robert Louis Stevenson

Jan Raczyński was born in Biała Podlaska. In 1958, he graduated from the Faculty of Biology and Earth Sciences at the Maria Curie-Skłodowska University in Lublin. A year later, he relocated to Białowieża and started working at the Mammal Research Institute. Initially, his research was focused on small mammals, mainly shrews and rodents. After that, an in-depth study of hares followed. Jan Raczyński's doctoral thesis, successfully presented in 1966, concerned the reproductive activity of the grey hare. Another object of Dr. Raczyński's



Private collection

research was the European bison. With Zbigniew A. Krasieński as a coauthor – a veterinarian employed in the Białowieża National Park – an article titled ‘Biology of European bison reproduction in nature reserves and in the wild’ was written and published in the scientific quarterly ‘Acta Theriologica’ in 1967.

In autumn 1968, Dr. Raczyński was offered a scholarship opportunity in East Berlin. In September the same year, in Hamburg, Dr. Erna Mohr passed away, whose wish was to donate the priceless archive of the European Bison Pedigree Book to Poland. The final decision on this matter rested with Dr. Mohr's sister, Mrs. Meta Schaubach, who was living in West Berlin at the time. Having managed to get Mrs. Schaubach's telephone number, Dr. Raczyński, already in East Germany, contacted her and received an invitation to meet her at her home. Everyone who knew Dr. Raczyński is aware of the fact that he was a man of fine culture, a friendly and engaging interlocutor. He spoke German, so he was able to have a conver-

sation with Mrs. Schaubach and her husband. He must have made a good impression as he received another invitation from them. After meeting up with him a few times, Mrs. Meta Schaubach decided to fulfil her sister's wish and pass on the entire archive of late Dr. Erna Mohr to Dr. Raczyński's hands. One last task to complete was to organize transfer of the materials and documents to Poland, which at the time was not an easy thing to do because of the two opposing regimes Europe was divided into. However, thanks to persistence and perseverance, it was possible to convince the decision-makers at the Polish consulate and, via a hired transport company, Dr. Erna Mohr's priceless archive made its way to Białowieża.

After his return from East Germany, Dr. Jan Raczyński stepped in to run the European Bison Pedigree Book as Editorial Secretary. Dr. Jan Żabiński – who was seriously ill at the time – was the Editor. So it was Dr. Raczyński that actually was running the Book. He also made some changes to the table layout and graphic design of the European Bison Pedigree Book. There was a new logo by Jerzy Desselberg and varied colours of the covers of the issues. Unfortunately, when Dr. Jan Żabiński died in 1974, and the Book was getting more and more successful, some ministers and the authorities of the Polish Academy of Sciences decided to move the Editorial Office to the zoo in Warsaw. Dr. Raczyński was not even allowed to send thank you and goodbye letters to all the breeders, informing them of the changes. As a result of this situation, he decided to resign from his post of Secretary. The Book was taken over by new people, and Dr. Raczyński once again focused on scientific and research work. His extensive knowledge of the European bison was utilised again in an album titled ‘The European Bison’, which was published in 1978. He wrote it and lent some of his photos (alongside photographs by other authors).

‘The Atlas of the Distribution of Mammals in Poland’, published in 1983 and edited together with Prof. Zdzisław Puck, is considered to be one of Dr. Jan Raczyński’s greatest scientific achievements.

In the early 1980s, Dr. Jan Raczyński began working with the University of Warsaw Białystok Branch (since 1997 the University of Białystok), where he carried out classes with students. The teaching work proved so engaging that in 1984 Dr. Raczyński moved from Białowieża to Białystok and devoted himself entirely to teaching and research at the University. He particularly enjoyed field trips with young people, and his students still recall winter moose counts. Indeed, the moose was another species whose biology, behaviour, distribution, and migrations were studied by Dr. Raczyński. His interest in the species has resulted in many publications, and Dr. Raczyński became one of the best moose experts in Poland.

The European Bison Pedigree Book ‘claimed’ Dr. Raczyński in 1991, when the Editorial Office moved back to Białowieża (the Białowieża National Park, to be precise). Its director at the time, Prof. Aleksander W. Sokołowski, offered the post of the Editor to Dr. Raczyński. It was when my cooperation with Dr. Raczyński commenced as I became the Editorial Secretary. I sincerely wish everyone a boss like that. Dr. Raczyński was by far from a league of his own. Everything I know about the European Bison Pedigree Book I learnt from him. He was my teacher, mentor but also a friend, and at the same a great figure of authority. He always treated me with respect like an equal partner. Likewise, he treated everyone that way. He had great manners. He never bridled or raised his voice. He always strived for understanding and compromise. With a gentle and kind smile on his face, he was able to explain patiently and knew how to listen to others. He shared his knowledge with great joy and commitment, but was also open to learning from others. In the 33 years we have been working together, we have published 32 issues of the Book. The beginning was not easy, as we had to catch up with several years of backlog in the publication of the Book, and those were times before the Internet era, so getting information about European bison was done by letter and often took weeks or even months. Year after year, the results of our work got better and better, as cooperation with the breeders became more efficient, but there were some problems with the superiors. We went through three disagreements with three different directors of the Białowieża National Park, who desperately wanted to introduce revolutionary changes in the Editorial Office of the EBPB, especially staff changes. Each time, it was the director who was called off and the Editorial Office that survived. Dr. Raczyński worked on and managed the Book until the end of his life in March 2024. Even a few days before his death, we were still on the phone and making publishing arrangements. Regrettably, this issue is the last one we prepared together and the last one published under the editorship of Dr. Jan Raczyński. His death is a huge loss both professionally and privately for me.

As it turned out not only for me. I have received many emails from people who knew and appreciated Dr. Raczyński. Those emails were full of fond memories and great sadness because of this huge loss for the whole 'European bison community'. From all who have asked me to, I have passed on sincere condolences to Dr. Raczyński's sons – Wojciech and Krzysztof. And how much Dr. Raczyński was respected by many, let the following quotes attest:

I have fond memories of our meetings and was very impressed by his wealth of experience and knowledge.

His death is a great loss for the Wisent community.

We all owe him our thanks and we will keep him in good memory.

Johannes Riedl

It's very sad. Jan's death is a great loss for the wisent community. He was a great person and an absolute expert on wisent. I really enjoyed talking to him and look back fondly on our meetings, especially on his last visit to Springe. I am sad...

Thomas Hennig

From day one, Jan treated me as an equal and not as a wisent greenhorn. He shared his incredible knowledge with me without reservation and we met annually in Poland and several times in Hardehausen.

Thank you Jan, for your friendship.

You are leaving a very big gap in the wisent world.

Rainer Glunz

I have no words...

When this Man, once offered me the opportunity to be on first-name terms, I was honoured because I had touched a legend.

Wojciech Bielecki

I know that he fought for the species and its registration in the Pedigree book until his last days with incredible courage and merit, even given his already advanced age.

Fernando Moran

It is a very sad news. I am very sad and upset.

I have known Jan Raczyński since the 1980s. He was a great person and a true professional in his field. He sincerely loved and cared about the welfare of the European bison and all matters aimed at preserving them. With Jan's death, an entire era of saving the species worldwide is gone.

Taras Sipko

This is bad news and I am very sad. [...]

I always enjoyed corresponding with him, he always helped me when I had questions or requests and I particularly fondly remember the only time I met him in person in Hardehausen in 2018 and I talked to him a lot.

I will always remember him.

Klaus Böhme

That was very, very sad news...

It is a very large lost when a person such as him not exist anymore.

He was so friendly person, so we must think about him and remember the nice times we had the opportunity to meet and talk with him. [...]

Yes, I think about him every time I work with the photos of Erna Mohr. And yes, I am very pleased that I had got the opportunity to meet him several times. I think about that times he showed me the breedingstation in Bialowieza and when he showed me "Björnson" in the conference hall!!

And I will always remember you [ed.: M. Bołbot] and him as an very succesful team in the work of the Pedigree Book.

And I remember that time we walked together with him in the Bialowieza forest near the border of Belarus and we had the opportunity to talk about a lot of things. And a strange thing was that we at that time talked about a plant/a flower. I don't know the English name, we talked about it as "Dafne...". And believe it or not, that plant had FLOWERS YEASTERDAY in my garden!!!!

Tommy Svensson

Farewell, Dr. Raczyński! Farewell, my Friend!

Małgorzata Bołbot



Prof. Wanda Olech i dr Jan Raczyński podczas nadania dr. Janowi Raczyńskiemu tytułu honorowego członka Stowarzyszenia Miłośników Żubrów. Konferencja w Malinówce w 2011 roku. Fot. Tommy Svensson, arch. SMŻ

Prof. Wanda Olech and Dr. Jan Raczyński during the awarding of the title of honorary member of the European Bison Friends Society. Conference in Malinówka in 2011. Photo: Tommy Svensson, Arch. of EBFS



Dr Jan Raczyński i Rainer Glunz w Białowieżskim Parku Narodowym w 2000 roku. *Arch. Rainera Glunza*

Dr. Jan Raczyński and Rainer Glunz in the Białowieża National Park in 2000. *Private collection of Rainer Glunz*



Dr Jan Raczyński i prof. Kajetan Perzanowski podczas pierwszego spotkania członków EBCC w SGGW w Warszawie w 2007 roku. *Arch. SMŻ*

Dr. Jan Raczyński and Prof. Kajetan Perzanowski during the first meeting of EBCC members at the Warsaw University of Life Sciences in 2007. *Arch. of EBFS*



Prof. Maria Dymnicka i dr Jan Raczyński podczas konferencji w Malinówce w 2011 roku. Fot. Tommy Svensson, arch. SMŻ

Prof. Maria Dymnicka and Dr. Jan Raczyński at the conference in Malinówka in 2011. Photo: Tommy Svensson, Arch. of EBFS



Uroczysta kolacja podczas konferencji żubrowej w Malinówce w 2011 roku. Od lewej: dr Zbigniew A. Krasieński, prof. Małgorzata Krasieńska, dr Jan Raczyński, Aleksej Bunevich. Fot. Tommy Svensson; arch. SMŻ

Gala dinner during the European bison conference in Malinówka in 2011. From left: Dr. Zbigniew A. Krasieński, Prof. Małgorzata Krasieńska, Dr. Jan Raczyński, Aleksej Bunevich. Photo: Tommy Svensson; Arch. of EBFS



Odślonięcie pamiątkowej tablicy w Murckach w 2015 roku. Od lewej stoją: dr Mieczysław Hławiczka, dr Jan Raczyński, dr Zbigniew A. Karpiński. *Arch. SMŻ*

Unveiling of the commemorative plaque in Murcki in 2015. Standing from left are: Dr. Mieczysław Hławiczka, Dr. Jan Raczyński, Dr. Zbigniew A. Karpiński. *Arch. of EBFS*



Dr Jan Raczyński, Małgorzata Bołbot i Tommy Svensson podczas konferencji żubrowej w Białowieży w 2009 roku. *Fot. Janusz Sochacki, arch. SMŻ*

Dr. Jan Raczyński, Małgorzata Bołbot and Tommy Svensson during the European bison conference in Białowieża in 2009. *Photo: Janusz Sochacki, Arch. of EBFS*

Światowy stan żubrów czystej krwi na dzień 31 grudnia 2023

World register of living pure-bred European bison on 31 December 2023

| Kraj Country | Hodowla Owner | Liczba zwierząt Number of animals | |
|-----------------|--|--------------------------------------|----------------------|
| | | Total | M.F.U. ^{1/} |
| 1 | 2 | 3 | 4 |
| AUSTRIA | | | |
| Aa | Assling | 3 | 1.2 |
| Ox | Grünau/Almtal | 7 | 1.6 |
| In | Innsbruck | 5 | 2.3 |
| AZERBAIJAN | | | |
| | ♦ŞAHDAĞ NATIONAL PARK | 10 | 2.8 |
| | ŞAHDAĞ NATIONAL PARK ^{2/} | 47 | 17.30 |
| BYE BELARUS | | | |
| | Agrokombinat «Dzerzhinskijj»^{3/} – Агрокомбинат «Дзержинский» | 2 | 1.1 |
| ZI | Varanovichi – Барановичи | 7 | 2.5 |
| | «Belaja Tropa» – «Белая тропа» | 3 | 2.1 |
| | Bobovichi – Бобовичи | 3 | 2.1 |
| | Dukora – Дукора | 2 | 1.1 |
| BA | Grodno – Гродно | 2 | 0.2 |
| Bu | Minsk – Минск | 3 | 2.1 |
| | Novoe Ljadno – Новое Лядно | 1 | 1.0 |
| | Oktjabr'skijj – Октябрьский | 1 | 0.1 |
| | Saveliev S.K. – Савельев С.К. | 2 | 1.1 |
| | Vitebsk – Витебск | 1 | 1.0 |
| | «Vol'gotnoe» - «Вольготное» | 2 | 0.2 |
| | BEREZINSKIJJ BIOSFERNYJJ ZAPOVEDNIK – БЕРЕЗИНСКИЙ БИОСФЕРНЫЙ ЗАПОВЕДНИК | 17 | |
| | DIATLOVSKIJJ LESKHOZ – ДЯТЛОВСКИЙ ЛЕСХОЗ | 47 | |
| | LANDSHAFTNYJJ ZAKAZNIK «NALIVOKSKIJJ» – ЛАНДШАФТНЫЙ ЗАКАЗНИК «НАЛИВОКСКИЙ» | 130 | |
| | ♦LJASKOVICHSKOE STADO – ЛЯСКОВИЧСКОЕ СТАДО | 31 | |
| | ♦MOGILEVSKIJJ ZOOSAD – МОГИЛЕВСКИЙ ЗООСАД | 41 | |
| BA | NACIONAL'NYJJ PARK «BELOVEZHСКАJA PUSHNA» – НАЦИОНАЛЬНЫЙ ПАРК «БЕЛОВЕЖСКАЯ ПУЩА» | 680 | |
| | ♦NACIONAL'NYJJ PARK «BRASLAVSKIE OZERA» – НАЦИОНАЛЬНЫЙ ПАРК «БРАСЛАВСКИЕ ОЗЕРА» | 8 | |
| | NACIONAL'NYJJ PARK «PRIPJATSKIJJ» – НАЦИОНАЛЬНЫЙ ПАРК «ПРИПЯТСКИЙ» | 122 | |
| | ♦OKHOTKHOZJAJJSTVO «BELYJJ LOS'» – ОХОТХОЗЯЙСТВО «БЕЛЫЙ ЛОСЬ» | 2 | 1.1 |
| | OKHOTKHOZJAJJSTVO «KRASNYJJ BOR» – ОХОТХОЗЯЙСТВО «КРАСНЫЙ БОР» | 284 | |
| | OSIROVICHSKIJJ OPUYNYJJ LESKHOZ – ОСИПОВИЧСКИЙ ОПЫТНЫЙ ЛЕСХОЗ | 608 | |
| | POLESSKIJJ RADIACIONNO-EKOLOGICHESKI ZAPOVEDNIK – ПОЛЕССКИЙ РАДИАЦИОННО- ЭКОЛОГИЧЕСКИЙ ЗАПОВЕДНИК | 212 | |

^{1/} M – Male, F – Female, U – sex Unknown.

♦ Hodowla półwolna.

◆ Indicates semi-free breeding centre.

^{2/} Hodowle wolne wyróżniono wersalikami.

^{2/} Free living herds are designated by capital letters.

^{3/} Hodowle posiadające wyłącznie żubry linii nizinnej wyróżniono pogrubioną czcionką.

^{3/} Breeding centres possessed of European bison of Białowieża – line only are designated by bold print.

Światowy stan żubrów w 2023 r.

| 1 | 2 | 3 | 4 |
|-----------------------|---|-----|-------|
| | SEL'SKOKHOZJAJSTVENNYJ PROIZVODSTVENNYJ KOOPERATIV «OZERY GRODNENSKOGO RAJJONA» – СЕЛЬСКОХОЗЯЙСТВЕННЫЙ ПРОИЗВОДСТВЕННЫЙ КООПЕРАТИВ «ОЗЕРЫ ГРОДНЕНСКОГО РАЙОНА» | 502 | |
| BELGIUM | | | |
| An | Antwerp | 3 | 1.2 |
| Gr | Han-sur-Lesse | 7 | 4.3 |
| Ip | Ieper | 6 | 1.5 |
| | La Roche-en-Ardenne | 2 | 2.0 |
| BULGARIA | | | |
| Na | NANOVITSA | 17 | 4.13 |
| | ♦VODEN | 72 | 30.42 |
| CROATIA | | | |
| Oz | Zagreb | 2 | 0.2 |
| CZECH REPUBLIC | | | |
| Cv | Chomutov | 1 | 0.1 |
| CV | Chomutov II | 7 | 2.5 |
| Om | Olomouc | 9 | 4.5 |
| On | Plzeň | 4 | 1.3 |
| Pt, PT | Prachatice | 34 | 17.17 |
| Pr | Praha | 6 | 2.4 |
| | Stěžery | 1 | 1.0 |
| TA | Tábor | 11 | 4.7 |
| TU | ♦MILOVICE | 43 | 14.29 |
| RY | ♦ROKYCANY | 4 | 2.2 |
| JE | ♦ŽIDLOV | 39 | 16.23 |
| DENMARK | | | |
| OH | ♦BORNHOLM | 10 | 5.5 |
| VI | ♦LILLE VILDMOSE | 26 | |
| ESTONIA | | | |
| Ee | Jõgevamaa | 4 | 1.3 |
| My | Tallinn | 6 | 3.3 |
| FINLAND | | | |
| Fo | Ähtäri | 6 | 3.3 |
| Fe | Helsinki | 7 | 5.2 |
| Ky | Kuusamo | 4 | 3.1 |
| FRANCE | | | |
| Tr | Boutissaint | 2 | 2.0 |
| Pp | Chaux Neuve | 11 | 6.5 |
| | Doucier | 1 | 1.0 |
| Ve | Gramat | 3 | 3.0 |
| | Le Bouillon | 4 | 1.3 |
| Pe | Le Breil-sur-Merize | 4 | 2.2 |
| CL | Margeride | 32 | 8.24 |
| Ef | Piney | 5 | 2.3 |
| Cr | Rhodes | 16 | 8.8 |
| | Saint-Paul-de-Varax | 2 | 1.1 |
| Ch | Thoiry | 6 | 0.6 |
| Ci | Villiers-en-Bois | 5 | 2.3 |
| TF | ♦RÉSERVE BIOLOGIQUE DES MONTS D'AZUR | 47 | 22.25 |
| GEORGIA | | | |
| Tz | Tbilisi | 5 | 2.3 |

World register of European bison in 2023

| 1 | 2 | 3 | 4 |
|---------|---------------------------|----|-------|
| GERMANY | | | |
| Ag | Ahaus | 2 | 2.0 |
| Am | Allensbach | 5 | 2.3 |
| Ab | Altschönau | 14 | 8.6 |
| Qu | Bad Berleburg | 10 | 3.7 |
| Feu | Bad Laasphe | 5 | 1.4 |
| | Bad Marienberg | 3 | 1.2 |
| Ti | Berlin, Tierpark | 8 | 3.5 |
| Be | Berlin, Zoo | 2 | 1.1 |
| Bä | Bernburg | 6 | 1.5 |
| Jo | Bielefeld | 2 | 1.1 |
| Or | Chemnitz | 5 | 2.3 |
| La | Cottbus | 3 | 1.2 |
| Cu | Cuxhavener Küstenheiden | 17 | 10.7 |
| Da | Damerower Werder | 34 | 14.20 |
| | Daun | 3 | 0.3 |
| Don | Donaumoos | 27 | 10.17 |
| Fi | Eberswalde-Finow | 4 | 1.3 |
| El | Edertal-Hemfurth | 10 | 6.4 |
| Er | Eulbach | 10 | 4.6 |
| Fl | Farchau | 9 | 4.5 |
| | Föckelberg | 3 | 3.0 |
| Fü | Fürstenwalde | 3 | 1.2 |
| Ga | Gackebach | 4 | 3.1 |
| GH | Gangelt | 5 | 2.3 |
| Ge | Gersfeld | 5 | 2.3 |
| | Gotha | 2 | 2.0 |
| Fa | Hanau | 9 | 5.4 |
| Eg | Hardehausen I | 20 | 1.19 |
| EI | Hardehausen II | 8 | 1.7 |
| Zw | Hirschfeld | 5 | 3.2 |
| Gu | Hundshaupten | 3 | 1.2 |
| Bi | Isselburg | 2 | 2.0 |
| Joh | Johannismühle | 6 | 2.4 |
| Ku | Kaiserslautern | 5 | 2.3 |
| Xa | Karlsruhe | 6 | 2.4 |
| Ki | Kiel | 8 | 2.6 |
| Ri | Köln | 2 | 1.1 |
| Sh, SH | Kropp | 8 | 4.4 |
| Li | Leipzig | 12 | 3.9 |
| Lob | Lohberg | 3 | 1.2 |
| Ly | Ludwigshafen | 1 | 1.0 |
| | Lünebach | 2 | 0.2 |
| | Mesekendahl | 2 | 0.2 |
| | Moritzburg | 2 | 2.0 |
| Nu | Neandertal | 3 | 0.3 |
| Ha | Neresheim | 6 | 1.5 |
| Ho | Neumünster | 8 | 3.5 |
| Ot | Neuruppin | 3 | 1.2 |
| Ul | Neuwied | 2 | 2.0 |
| Kr | Nindorf, Lüneburger Heide | 7 | 4.3 |

Światowy stan żubrów w 2023 r.

| 1 | 2 | 3 | 4 |
|---------------|--------------------------------|-----|-------|
| No | Nürnberg | 7 | 2.5 |
| Eb | Perleberg | 2 | 1.1 |
| Pf | Pforzheim | 5 | 1.4 |
| US | Prätenow | 6 | 3.3 |
| Br | Ranis | 3 | 1.2 |
| Wa | Rostock | 5 | 1.4 |
| Ik | Saarbrücken | 4 | 2.2 |
| Za, Zä | Sababurg | 20 | 2.18 |
| Im | Schopheim-Gersbach | 2 | 1.1 |
| Scho | Schorfheide | 9 | 2.7 |
| BF | Schwarzenborn | 14 | 3.11 |
| Od | Schwedt | 8 | 2.6 |
| | Silz | 1 | 1.0 |
| Sp | Springe | 25 | 12.13 |
| DE | Springe II | 8 | 3.5 |
| Sta | Straubing | 3 | 2.1 |
| Il | Suhl | 2 | 1.1 |
| Ze | Tambach | 5 | 3.2 |
| Va | Vahrendorf | 5 | 1.4 |
| Te | Weilburg | 7 | 1.6 |
| Ih | Weiskirchen | 2 | 1.1 |
| Kl | Wiesbaden | 4 | 1.3 |
| Wi | Wismar | 4 | 2.2 |
| Qu | BAD BERLEBURG | 40 | |
| Dö | ♦DÖBERITZER HEIDE – WKZ | 130 | |
| GREAT BRITAIN | | | |
| Bb | Herne Bay | 6 | 2.4 |
| Gl | Kingussie | 7 | 3.4 |
| | Knowsley | 1 | 1.0 |
| Og | NF Otter | 3 | 3.0 |
| Hy | Port Lympe | 16 | 4.12 |
| Lo | Whipsnade | 4 | 1.3 |
| | Wildwood | 1 | 1.0 |
| Tl | ♦PITCASTLE | 4 | 1.3 |
| HUNGARY | | | |
| Cs | Csákvár | 9 | 2.7 |
| HU | Füzérkomlós | 5 | 1.4 |
| Mc, MC | Miskolc | 6 | 3.3 |
| ZG | Nagykanizsa | 30 | 8.22 |
| Ig | Óriszentpéter-Kondorfa village | 21 | 3.18 |
| Ig | Óriszentpéter-Szalafő village | 7 | 7.0 |
| Of | Sóstófürdő | 4 | 2.2 |
| SZ | Szarwas | 2 | 2.0 |
| INDONESIA | | | |
| | Bogor | 5 | 3.2 |
| | Prigen | 1 | 1.0 |
| IRELAND | | | |
| Ft | Carrigtwohill | 6 | 2.4 |
| ITALY | | | |
| It | Bussolengo | 4 | 2.2 |

World register of European bison in 2023

| 1 | 2 | 3 | 4 |
|-----------------------|--|-----|-------|
| KAZAKHSTAN | | | |
| | Shymkent – ШЫМКЕНТ | 1 | 0.1 |
| LATVIA | | | |
| | LAKE PAPE | 13 | |
| LITHUANIA | | | |
| DZ | Dzūkija National Park | 1 | 1.0 |
| Gp | Karklės | 3 | 2.1 |
| Kau | Kaunas | 5 | 1.4 |
| Az | *Pabradė | 5 | 2.3 |
| GI, Gi | Panevėžys-Pašilių Stumbrynas | 31 | 18.13 |
| | Telšių | 9 | 9.0 |
| DZ | DZŪKIJA REGION | 45 | |
| PA | PANEVĖŽYS AND KĖDAINIAI DISTRICTS | 263 | |
| MOLDOVA REPUBLIC | | | |
| MD | Pădurea Domnească | 9 | 6.3 |
| NETHERLANDS | | | |
| NI, NL | Lelystad | 13 | 3.10 |
| MA | Maashorst | 16 | 5.11 |
| ZY | Slikken van de Heen | 5 | 2.3 |
| EV | Veluwe | 6 | 2.4 |
| NE | ♦KRAANSVLAK | 13 | 4.9 |
| PO, PL, PU, KA POLAND | | | |
| | Bałtów | 8 | 2.6 |
| | Białowieża | 22 | 5.17 |
| | Białystok | 2 | 1.1 |
| | Bydgoszcz | 4 | 1.3 |
| | Człuchów | 4 | 1.3 |
| | Gdańsk-Oliwa | 8 | 3.5 |
| | Goluchów | 8 | 3.5 |
| | Jabłonowo | 8 | 3.5 |
| | Karolew | 3 | 3.0 |
| | Kopna Góra | 4 | 2.2 |
| | Krajewo | 4 | 1.3 |
| | Międzyzdroje | 10 | 4.6 |
| | Muczne | 9 | 2.7 |
| | Niepołomice | 14 | 3.11 |
| | Poznań | 7 | 1.6 |
| | Pszczyna | 38 | 17.21 |
| | Pszczyna Park | 5 | 1.4 |
| | Racibórz-Brzezcie | 4 | 1.3 |
| | Strzelinko | 6 | 1.5 |
| | Sycowice | 3 | 1.2 |
| | Szewce | 1 | 1.0 |
| | Ustroń | 3 | 1.2 |
| | Warszawa | 4 | 1.3 |
| | Wolisko | 9 | 2.7 |
| | Wrocław | 7 | 3.4 |
| | BIESZCZADY | 802 | |
| | LASY JANOWSKIE | 10 | |

* Hodowla, która nie nadesłała informacji. Stan żubrów w tej hodowli należy traktować jako niepotwierdzony.

* Owner, who has not sent the information. The state of European bison in the breeding centre is unconfirmed.

Światowy stan żubrów w 2023 r.

| 1 | 2 | 3 | 4 |
|-------------|---|-----|---------|
| | PUSZCZA AUGUSTOWSKA | 27 | 9.18 |
| | PUSZCZA BIAŁOWIESKA | 892 | |
| | PUSZCZA BORECKA | 136 | 75.61 |
| | PUSZCZA KNYSZYŃSKA | 322 | 167.155 |
| | PUSZCZA ROMINCKA | 9 | 2.7 |
| | STADA W ZACHODNIEJ POLSCE | 428 | |
| REPUBLIC OF | NORTH MACEDONIA | | |
| | Skopje | 1 | 1.0 |
| Ro | ROMANIA | | |
| | Bărlad | 2 | 2.0 |
| | Hațeg | 7 | 5.2 |
| | Hunedoara | 1 | 1.0 |
| | Paulis | 4 | 2.2 |
| | Resita | 2 | 1.1 |
| | Sibiu | 1 | 1.0 |
| | Targoviste | 2 | 1.1 |
| | Târgu Mures | 4 | 1.3 |
| | Vama Buzăului | 14 | 8.6 |
| | Vanatori Neamț | 6 | 3.3 |
| | ARMENIS | 160 | 47.113 |
| | FAGARAS MOUNTAINS | 82 | 34.48 |
| | ◆ NEAGRA BUCSANI | 32 | 14.18 |
| | ◆ VANATORI NEAMȚ | 5 | 2.3 |
| | VANATORI NEAMȚ | 61 | |
| Mu | RUSSIA | | |
| | Astrakhan' – Астрахань | 3 | 1.2 |
| | Balakhna – Балахна | 1 | 1.0 |
| | Baryshevo – Барышево | 4 | 3.1 |
| | Bol'sherech'e – Большережье | 1 | 1.0 |
| | Emel'janovsk – Емельяновск | 2 | 0.2 |
| | Gelendzhik «Safari-Park» – Геленджик «Сафари-парк» | 4 | 2.2 |
| Iv | Ivanovo – Иваново | 2 | 0.2 |
| Ja | Jaroslavl' – Ярославль | 4 | 2.2 |
| | Karelija – Карелия | 4 | 3.1 |
| | Kavkazskij zapovednik – Кавказский заповедник | 2 | 0.2 |
| | Krasnojarsk-2 – Красноярск-2 | 3 | 0.3 |
| | Likhachovo – Лихачёво | 1 | 1.0 |
| | Lipeck – Липецк | 4 | 1.3 |
| | Nacional'nyj Park «Meshhera» – Национальный парк «Мещера» | 9 | 2.7 |
| | Nal'chik – Нальчик | 1 | 1.0 |
| | Nizhnij Novgorod – Нижний Новгород | 3 | 1.2 |
| | Novocheboksarsk – Новочебоксарск | 2 | 1.1 |
| Me | Okskij zapovednik – Окский заповедник | 37 | 11.26 |
| Sl | «Orlovskoe Poles'e» – «Орловское полесье» | 1 | 1.0 |
| | Pervomajskoe – Первомайское | 1 | 1.0 |
| MO, Mu | Prioksko-Terrasnyj zapovednik – Приокско-Террасный заповедник | 38 | 13.25 |
| | Prirodnyj park «Muradymovskoe ushel'e» – Природный парк «Мурадымовское ущелье» | 8 | 0.8 |
| | Rostov na Donu – Ростов на Дону | 4 | 1.3 |
| | Stavropol' – Ставрополь | 1 | 1.0 |
| Če, Che | Teberdinskij zapovednik – Тебердинский заповедник | 1 | 1.0 |

World register of European bison in 2023

| 1 | 2 | 3 | 4 |
|-----------------|--|------|-------|
| | Tjumen' – Тюмень | 1 | 0.1 |
| | Tula – Тула | 20 | 7.13 |
| | ARKHYZSKIJJ UCHASTOK TEBERDINSKOGO ZAPOVEDNIKA – АРХЫЗСКИЙ УЧАСТОК ТЕБЕРДИНСКОГО ЗАПОВЕДНИКА | 48 | |
| | «BRJANSKIJJ LES» ZAPOVEDNIK – «БРЯНСКИЙ ЛЕС» ЗАПОВЕДНИК | 170 | |
| | SEJJSKIJJ ZAKAZNIK and SEVERO-OSETINSKIJJ ZAPOVEDNIK – ЦЕЙСКИЙ ЗАКАЗНИК и СЕВЕРО-ОСЕТИНСКИЙ ЗАПОВЕДНИК | 102 | |
| SO | ♦ CHERGA SO RAN – ЧЕРГА СО РАН | 41 | 21.20 |
| | KLJAZ'MINSKO-LUKHSKIJJ ZAKAZNIK – КЛЯЗЬМИНСКО- ЛУХСКИЙ ЗАКАЗНИК | 103 | |
| | KONOSHSKIJJ RAJON, ARKHANGELSKAJA OBLAST' – КОНОШСКИЙ РАЙОН, АРХАНГЕЛЬСКАЯ ОБЛАСТЬ | 1 | 1.0 |
| | ♦ KOSTROMSKAJA OBLAST' – КОСТРОМСКАЯ ОБЛАСТЬ | 8 | |
| | MORDOVSKIJJ ZAPOVEDNIK – МОРДОВСКИЙ ЗАПОВЕДНИК | 33 | |
| | MUROMSKIJJ ZAKAZNIK – МУРОМСКИЙ ЗАКАЗНИК | 135 | |
| | NACIONAL'NYJJ PARK «SEVEZHSKIJJ» - НАЦИОНАЛЬНЫЙ ПАРК «СЕБЕЖСКИЙ» | 2 | |
| | PETROVSKOE OKHOTKHOZJAJJSTVO – ПЕТРОВСКОЕ ОХОТХОЗЯЙСТВО | 155 | |
| | PRIRODNYJJ PARK «MURADYMOVSKOE USHHEL'E» – ПРИРОДНЫЙ ПАРК «МУРАДЫМОВСКОЕ УЩЕЛЬЕ» | 9 | 5.4 |
| | SKNJATINSKOE and KIMRSKOE OKHOTKHOZJAJJSTVO – СКНЯТИНСКОЕ И КИМРСКОЕ ОХОТХОЗЯЙСТВО | 21 | |
| | «SMOLENSKOE POOZER'E» NACIONAL'NYJJ PARK – «СМОЛЕНСКОЕ ПООЗЕРЬЕ» НАЦИОНАЛЬНЫЙ ПАРК | 110 | |
| | SREDNIERUSSKAJA POPULACIJA – СРЕДНЕРУССКАЯ ПОПУЛЯЦИЯ | 1324 | |
| | TALDOMSKOE ROOR – ТАЛДОМСКОЕ РООР | 2 | |
| | TURMONSKIJJ ZAKAZNIK – ТУРМОНСКИЙ ЗАКАЗНИК | 43 | |
| | UST'-KUBENSKOE OKHOTKHOZJAJJSTVO – УСТЬ- КУБЕНСКОЕ ОХОТХОЗЯЙСТВО | 171 | |
| SERBIA | Fruška Gora National Park | 4 | 0.4 |
| SLOVAK REPUBLIC | | | |
| Bt | Bratislava | 2 | 1.1 |
| Kv | Košice | 3 | 1.2 |
| VI | Snina | 4 | 3.1 |
| Si SI | Topol'čianky | 22 | 13.9 |
| SPAIN | | | |
| AF | Atapuerca - Burgos | 6 | 1.5 |
| Es | Barcelona | 4 | 0.4 |
| | Barrio Riegos | 6 | 2.4 |
| | Basondo | 2 | 1.1 |
| CA | Cabarceno | 7 | 2.5 |
| Jer | Jerez | 4 | 1.3 |
| OY | Las Hoyadas | 12 | 4.8 |
| | Lillo | 3 | 1.2 |
| RE | Los Porretales | 12 | 3.9 |
| Ma | Madrid | 3 | 1.2 |
| Le | Museo Fauna Salvaje Boñar I | 1 | 1.0 |
| LE | Museo Fauna Salvaje Boñar II | 5 | 1.4 |
| Py | Piedrafita de Jaca | 3 | 1.2 |

Światowy stan żubrów w 2023 r.

| 1 | 2 | 3 | 4 |
|-------------|---|-----|-------|
| Rn | Riaño – Anciles Reserve | 7 | 2.5 |
| CY | San Cebrián de Mudá I | 6 | 2.4 |
| Cy, CY | San Cebrián de Mudá II | 8 | 4.4 |
| Yo | Santillana del Mar | 3 | 1.2 |
| OV | Teverga – Asturias | 2 | 1.1 |
| NI | ◆ENCINAREJO | 18 | 9.9 |
| SE | ◆LA SERRETA | 26 | 8.18 |
| | ◆VILLARRUBIA DE LOS OJOS | 18 | 9.9 |
| SWEDEN | | | |
| Av | Avesta | 22 | 7.15 |
| Bo | Borås | 11 | 4.7 |
| En | Eriksberg | 41 | 18.23 |
| Gn | *Gräddö | 7 | 3.4 |
| Sk | Höör | 6 | 2.4 |
| Sw | Hunnebostrand | 7 | 2.5 |
| Kn | Kolmården | 5 | 1.4 |
| Ko | Kosta Lodge | 11 | 6.5 |
| Kb | Kungsbyn | 6 | 1.5 |
| Lyk | Lycksele | 3 | 1.2 |
| Ru | Roma Kloster | 3 | 1.2 |
| | Sparreholm | 3 | 3.0 |
| Sto | Stockholm | 6 | 2.4 |
| Ah | Ånäset | 7 | 2.5 |
| SWITZERLAND | | | |
| Ba | Basel | 7 | 2.5 |
| Ur | Bern | 8 | 2.6 |
| Tj | Goldau | 4 | 0.4 |
| Lu | Langenberg | 6 | 2.4 |
| SU | Suchy | 8 | 2.6 |
| Wu | Winterthur | 7 | 4.3 |
| Ub | Wisent Thal | 7 | 2.5 |
| UKRAINE | | | |
| | Cherkasy – Черкаси | 1 | 1.0 |
| Mu | Kyiv – Київ | 3 | 1.2 |
| | Medvyn – Медвин | 1 | 1.0 |
| Mu | Mykolaiv – Миколаїв | 2 | 0.2 |
| | Odesa – Одеса | 1 | 1.0 |
| | FOREST HUNTING RANGE «BEREGOMETSKE» and FOREST RANGE «CHERNIVETSKE» (CHERNIVTSI REGION) – ДП «БЕРЕГОМЕТСЬКЕ ЛІСОМИСЛИВСЬКЕ ГОСПОДАРСТВО» і ДП «ЧЕРНІВЕЦЬКЕ ЛІСОВЕ ГОСПОДАРСТВО» (ЧЕРНІВЕЦЬКА ОБЛАСТЬ) | 40 | |
| | FOREST RANGE «BRODIVSKE» (LVIV REGION) – ДП «БРОДІВСЬКЕ ЛІСОВЕ ГОСПОДАРСТВО» (ЛЬВІВСЬКА ОБЛАСТЬ) | 127 | |
| | ◆FOREST RANGE «CHERNIVETSKE» (CHERNIVTSI REGION) – ДП «ЧЕРНІВЕЦЬКЕ ЛІСОВЕ ГОСПОДАРСТВО» (ЧЕРНІВЕЦЬКА ОБЛАСТЬ) | 16 | 5.11 |
| | FOREST RANGE «KIVERTSIVSKE» (VOLYN REGION) – ДП «КІВЕРЦІВСЬКЕ ЛІСОВЕ ГОСПОДАРСТВО» (ВОЛИНСЬКА ОБЛАСТЬ) | 23 | |

World register of European bison in 2023

| 1 | 2 | 3 | 4 |
|---|---|-------|----------|
| | FOREST RANGE «KONOTOPSKЕ» (SUMY REGION) – ДП «КОНОТОПСЬКЕ ЛІСОВЕ ГОСПОДАРСТВО» (СУМСЬКА ОБЛАСТЬ) | 67 | |
| | FOREST RANGE «VINNYTSKE» (VINNYTSIA REGION) – ДП «ВІННИЦЬКЕ ЛІСОВЕ ГОСПОДАРСТВО» (ВІННИЦЬКА ОБЛАСТЬ) | 125 | |
| | NATIONAL NATURE PARK «SKOLE BESKIDS» (LVIV REGION) – НАЦІОНАЛЬНИЙ ПРИРОДНИЙ ПАРК «СКОЛІВСЬКІ БЕСКИДИ» (ЛЬВІВСЬКА ОБЛАСТЬ) | 45 | |
| | ◆NATIONAL NATURE PARK «ZALISSIA» (KYIV REGION) – НАЦІОНАЛЬНИЙ ПРИРОДНИЙ ПАРК «ЗАЛІСНЯ» (КИЇВСЬКА ОБЛАСТЬ) | 14 | |
| | Hodowle zamknięte – Captivity | 1710 | 656.1054 |
| | Hodowle półwolne – Semi-free livings | 658 | |
| | Hodowle wolne – Free livings | 8812 | |
| | Ogółem – Total | 11180 | |

Urzędowy rejestr żubrów czystej krwi urodzonych w latach 2020–2022
Official register of pure-bred European bison born in 2020–2022
Uzupelnienia – Additions

| Płeć | Nr | Nazwa | Data urodzenia | Data śmierci | Ojciec | Matka | Hodowla |
|-------------|-------|---------|----------------|---------------|----------------------|----------------------|---|
| Sex | No | Name | Date of birth | Date of death | Father | Mother | Owner |
| 1 | 2 | 3 | 4 | | 5 | 6 | 7 |
| 2020 | | | | | | | |
| F | 15075 | BYE... | ↑ ? | | Bison bonasus | Bison bonasus | ♦MOGILEVSKIJJ ZOOSAD Belarus |
| F | 15076 | BYE... | ?.?.2020 | | Bison bonasus | 15075 Bye... | ♦MOGILEVSKIJJ ZOOSAD; ur. – born: «Vol’gotnoe» Belarus |
| 2021 | | | | | | | |
| M | 15419 | RN... | ?.?.2021 | | 12379 Ft-Aragon | Bison bonasus | Riaño – Anciles Reserve Spain |
| 2022 | | | | | | | |
| F | 15809 | SITÁRKA | 20.10.2022 | | 12663 Sinko | 11170 Sidónia | Topol’čianky Slovak Rep. |
| F | 15810 | ROXENA | 30.05.2022 | | 13695 La... | 13648 La... | Paulis Romania |
| F | 15811 | JOHLIE | 11.07.2022 | | 14141 Eliot | 12717 Johmie | Johannismühle Germany |
| M | 15812 | YOMIN | 02.06.2022 | | 14126 Yoco | 12974 Yoval | Santillana del Mar Spain |
| F | 15813 | RN... | ?.?.2022 | | 12379 Ft-Aragon | Bison bonasus | Riaño – Anciles Reserve Spain |

↑ Żubry wprowadzone do rejestrów rodowodowych z hodowli wolnych lub półwolnych.

↑ European bison included into the pedigree register from free or semi-free breeding centers.

Uzupełnienia i poprawki do rejestrów poprzednich

Additions and corrections to former lists

| Płeć Sex | Nr No. | Nazwa Name | Data urodzenia Date of birth | Data śmierci Date of death | Uwagi Remarks |
|-------------|-----------|--------------------|---------------------------------|-------------------------------|--|
| 1 | 2 | 3 | 4 | 5 | 6 |
| M | 1282 | POGROM II | | | Uzupełnić imię – complete the name: pp. 205, 217 (1961), 263 (1963), 333 (1965), 39 (1965–69). |
| F | 5766 | BARBARA II | | | Uzupełnić imię – complete the name: pp. 22, 61, 147 (1985–1986), 102 (1987–1991), 57 (1992), 50 (1993), 61 (1994), 55 (1995), 51 (1996), 18 (1997). |
| F | 9080 | AT... | | | Poprawić numer rodowodowy – correct pedigree number: p. 7 (2001). |
| F | 10036 | NL-59 | | 27.11.2015 | Wpisać – enter: pp. 24 (2015). Skreślić – strike: pp. 11, 74 (2017), 73 (2018), 72 (2019), 76 (2020), 77 (2021), 71. |
| M | 12975 | ABEND | | 28.02.2020 | Wpisać – enter: p. 28 (2020). Skreślić – strike: pp. 36 (2020), 36 (2020), 32. |
| M | 13210 | PO... | | | Matka – mother: 9259 Pora II . Uzupełnić imię matka – complete the name of mother: pp. 17, 60 (2015), 58 (2016), 64 (2017), 35 (2018), 35 (2019), 37 (2020), 37 (2021), 33. |
| F | 13731 | BARBARA III | | | Uzupełnić imię – complete the name: pp. 16, 31, 71 (2017), 69 (2018), 12 (2019). |
| F | 14121 | AFRICA | 23.05.2018 | | Poprawić datę urodzenia – correct the date of birth: p. 16 (2018). |
| M | 14126 | YOCO | | 14.02.2022 | Wpisać – enter: p. 25. Skreślić – strike: p. 71. |
| M | 14379 | IHNO | | 03.12.2021 | Poprawić datę – correct the date. Skreślić – delete: p. 14 (2021). Wpisać – enter: p. 30 (2021). |
| F | 14558 | BYE-MASHA | | | Uzupełnić imię – complete the name: pp. 19, 31, 33 (2019), 35 (2020), 36 (2021), 31. |
| M | 14597 | JELEN | | | Poprawić numer rodowodowy – correct pedigree number: p. 20 (2019). |
| F | 14633 | JAGODKA | | 01.10.2022 | Wpisać – enter: p. 26. Skreślić – strike: p. 63. |
| F | 14671 | ZISSA | | | Matka – mother: 14558 Bye-Masha . Uzupełnić imię matki – complete the name of mother: pp. 9, 12, 31. |
| F | 14757 | ENDOGGO | | | Poprawić imię – correct the name: pp. 16, 78 (2020), 79 (2021), 73. |
| F | 14780 | TJALA | | | Matka – mother: 13190 Kitty. Poprawić – correct: pp. 16, 80 (2020), 81 (2021), 75. |
| M | 15019 | WILLY | | | 29.11.2022 – Leipzig. Poprawić datę – correct the date: p. 29. |
| F | 15030 | GERLINDE II | | | Uzupełnić imię – complete the name: pp. 24, 46 (2020), 33, 44 (2021), 40. |
| F | 15038 | ZIJA | | | Matka – mother: 14558 Bye-Masha . Uzupełnić imię matki – complete the name of mother: pp. 24, 35 (2020), 36 (2021), 31. |
| F | 15075 | BYE... | | ↑ ? | ?.?.2020 – «Vol'gotnoe». Ojciec – father: Bison bonasus . Matka – mother: Bison bonasus . Breeder: ♦MOGILEVSKIJJ ZOOSAD. Wpisać – enter: pp. 25, 34, 36 (2020), 36 (2021), 32. |
| F | 15076 | BYE... | | ?.?.2020 | Owner: «Vol'gotnoe». Ojciec – father: Bison bonasus . Matka – mother: 15075 Bye... . Breeder: ♦MOGILEVSKIJJ ZOOSAD. Wpisać – enter: pp. 25, 36 (2020), 36 (2021), 32. |

Numery stron, przy których nie ma nawiasu z latami, odnoszą się do zeszytu *Księgi Rodowodowej Żubrów 2022*.
Pages without the years in the brackets refer to the issue of *European Bison Pedigree Book 2022*.

Uzupełnienia i poprawki

| 1 | 2 | 3 | 4 | 5 | 6 |
|---|-------|-------------|--------|------------|---|
| F | 15130 | TJORE | | | Matka – mother: 13190 Kitty. Poprawić – correct: pp. 18, 81 (2021), 75. |
| M | 15133 | FENUUNUU | | | Poprawić płęć – correct the sex. Matka – mother: 13261 Knąd. Poprawić – correct: pp. 18, 39 (2021), 35. |
| M | 15134 | FENOEL | | | Matka – mother: 13262 Knisa. Poprawić – correct: pp. 18, 39 (2021), 35. |
| F | 15181 | ETAAF | | 03.07.2022 | Wpisać – enter: p. 29. Skreślić – strike: p. 71. |
| F | 15182 | ETACHI | | 11.12.2022 | Wpisać – enter: p. 29. Skreślić – strike: p. 71. |
| M | 15189 | ODWIN | | | Poprawić płęć i imię – correct the sex and name: pp. 19, 52 (2021), 48. |
| M | 15255 | ALATRISTE | | | Matka – mother: 12782 Polakra . Wpisać – enter: pp. 21, 76 (2021), 70. |
| M | 15414 | BYE-VELES | | | Uzupełnić imię – complete the name: pp. 9, 13, 31. |
| F | 15418 | ZITTA | | | Matka – mother: 14558 Bye-Masha . Uzupełnić imię matki – complete the name of mother: pp. 9, 13, 31. |
| M | 15419 | RN... | ??. | 2021 | Owner: Riaño – Anciles Reserve. Ojciec – father: 12379 Ft-Aragon. Matka – mother: Bison bonasus. Breeder: Riaño – Anciles Reserve. Wpisać – enter: pp. 25, 77 (2021), 71. |
| F | 15570 | SINDERELA | | 23.12.2022 | Poprawić datę – correct the date: p. 16. |
| F | 15705 | BB... | | | Wpisać imię – enter the name: pp. 19, 50. |
| F | 15746 | JER... | | | Uzupełnić imię – complete the name: pp. 20, 70. |
| F | 15747 | AF AMALUR | 24.05. | 2022 | Ojciec – father: 12648 Shean . Poprawić imię i datę urodzenia – correct the name and date of birth. Wpisać – enter: pp. 20, 69. |
| M | 15748 | AF MIGUELIN | 28.10. | 2022 | Matka – mother: 14155 Neline . Poprawić imię i datę urodzenia – correct the name and date of birth. Wpisać – enter: pp. 20, 69. |
| F | 15749 | AF MIZAR | 13.11. | 2022 | Poprawić imię i datę urodzenia – correct the name and date of birth. Wpisać – enter: pp. 20, 69. |
| M | 15757 | CASTRO | | | Uzupełnić imię – complete the name: pp. 21, 69. |
| M | 15779 | NELIS | | | Ojciec – father: Bison bonasus . Wpisać – enter: p. 21. |
| F | 15780 | NETENJA | | | Ojciec – father: Bison bonasus . Wpisać – enter: p. 21. |
| M | 15781 | NEIL | | | Ojciec – father: Bison bonasus . Wpisać – enter: p. 21. |
| F | 15788 | EBBA | | | Wpisać imię – enter the name: pp. 21, 46. |
| M | 15800 | BUZAL'T | | | Uzupełnić imię – complete the name: pp. 22, 32. |
| F | 15809 | SITÁRKA | 20.10. | 2022 | Owner: Topol'čianky. Ojciec – father: 12663 Sinko. Matka – mother: 11170 Sidónia. Breeder: Topol'čianky. Wpisać – enter: pp. 22, 68. |
| F | 15810 | ROXENA | 30.05. | 2022 | Owner: Paulis. Ojciec – father: 13695 La... Matka – mother: 13648 La... Breeder: Paulis. Wpisać – enter: pp. 22, 62. |
| F | 15811 | JOHLIE | 11.07. | 2022 | Owner: Johannismühle. Ojciec – father: 14141 Eliot. Matka – mother: 12717 Johmie. Breeder: Johannismühle. Wpisać – enter: pp. 22, 43. |
| M | 15812 | YO... | 02.06. | 2022 | Owner: Santillana del Mar. Ojciec – father: 14126 Yoco. Matka – mother: 12974 Yoval. Breeder: Santillana del Mar. Wpisać – enter: pp. 22, 71. |
| F | 15813 | RN... | ??. | 2022 | Owner: Riaño – Anciles Reserve. Ojciec – father: 12379 Ft-Aragon. Matka – mother: Bison bonasus. Breeder: Riaño – Anciles Reserve. Wpisać – enter: pp. 22, 71. |

Urzędowy rejestr żubrów czystej krwi urodzonych w roku 2023
Official register of pure-bred European bison born in 2023

| Płeć Sex | Nr No. | Nazwa Name | Data – Date of urodz. – birth śmierci – death | Ojciec Father | Matka Mother | Hodowca Breeder | Państwo Country |
|-------------|-----------|-----------------|---|-------------------------|----------------------|--|--------------------|
| 1 | 2 | 3 | 4 | 5 | 6 | 7 | 8 |
| M | 15851 | PO. | <u>26.04</u> 26.04 | 10976 Dudu | 11912 Pomilka | Poznań | Poland |
| M | 15852 | SP-KOMET | 06.05 | 12160 Eggeherscher | 11610 Ihna | Springe | Germany |
| F | 15853 | VA. | <u>08.05</u> <u>09.05</u> | 13361 Doncelti | 13523 Josie | Vahrendorf | Germany |
| F | 15854 | PO. | <u>12.05</u> 12.05 | 13171 Porter III | 12177 Poluna | Białowieża | Poland |
| M | 15855 | PUERTO | 16.05 | 11449 Xarius | 11803 Ch... | Muczne | Poland |
| F | 15856 | PUSTYNKA | 28.05 | 11449 Xarius | 11461 Ch... | Muczne | Poland |
| F | 15857 | POTULA | 01.06 | 10976 Dudu | 14410 Taura | Poznań | Poland |
| M | 15858 | BARON II | ↑ 2017 | Bison bonasus | Bison bonasus | NACIONAL'NYJJ PARK «BE- LOVEZHСКАJA PUSHHA» | Belarus |
| M | 15859 | BABAY | ↑ 2017 | Bison bonasus | Bison bonasus | NACIONAL'NYJJ PARK «BE- LOVEZHСКАJA PUSHHA» | Belarus |
| M | 15860 | BAZIS | ↑ 2018 | Bison bonasus | Bison bonasus | NACIONAL'NYJJ PARK «BE- LOVEZHСКАJA PUSHHA» | Belarus |
| M | 15861 | BAKS | ↑ 2019 | Bison bonasus | Bison bonasus | NACIONAL'NYJJ PARK «BE- LOVEZHСКАJA PUSHHA» | Belarus |
| M | 15862 | BARY | ↑ 2020 | Bison bonasus | Bison bonasus | NACIONAL'NYJJ PARK «BE- LOVEZHСКАJA PUSHHA» | Belarus |
| F | 15863 | BAMBI II | ↑ 2020 | Bison bonasus | Bison bonasus | NACIONAL'NYJJ PARK «BE- LOVEZHСКАJA PUSHHA» | Belarus |
| F | 15864 | BAUNTI | ↑ 2020 | Bison bonasus | Bison bonasus | NACIONAL'NYJJ PARK «BE- LOVEZHСКАJA PUSHHA» | Belarus |
| F | 15865 | BANNI | ↑ 2020 | Bison bonasus | Bison bonasus | NACIONAL'NYJJ PARK «BE- LOVEZHСКАJA PUSHHA» | Belarus |
| F | 15866 | BACSI | ↑ 2020 | Bison bonasus | Bison bonasus | NACIONAL'NYJJ PARK «BE- LOVEZHСКАJA PUSHHA» | Belarus |
| M | 15867 | BA... | ↑ 2018 | Bison bonasus | Bison bonasus | NACIONAL'NYJJ PARK «BE- LOVEZHСКАJA PUSHHA» | Belarus |
| M | 15868 | BA... | ↑ 2019 | Bison bonasus | Bison bonasus | NACIONAL'NYJJ PARK «BE- LOVEZHСКАJA PUSHHA» | Belarus |

Urzędowy rejestr 2023

| 1 | 2 | 3 | 4 | 5 | 6 | 7 | 8 |
|---|-------|------------------|------------------------------|-------------------------|-------------------------|--|---------|
| M | 15869 | BA... | ↑ 2019 | Bison bonasus | Bison bonasus | NACIONAL'NYJJ PARK «BE- LOVEZHСКАJA PUSHHA» | Belarus |
| M | 15870 | BA... | ↑ 2019 | Bison bonasus | Bison bonasus | NACIONAL'NYJJ PARK «BE- LOVEZHСКАJA PUSHHA» | Belarus |
| F | 15871 | BA... | ↑ 2020 | Bison bonasus | Bison bonasus | NACIONAL'NYJJ PARK «BE- LOVEZHСКАJA PUSHHA» | Belarus |
| F | 15872 | BA... | ↑ 2020 | Bison bonasus | Bison bonasus | NACIONAL'NYJJ PARK «BE- LOVEZHСКАJA PUSHHA» | Belarus |
| M | 15873 | ZIGMUND | 12.03 | 15414 Bye... | 14558 Bye... | Baranovichi | Belarus |
| M | 15874 | KO 8 | 14.04 | 13394 Ax 5 | 11234 Eni | Kosta Lodge | Sweden |
| M | 15875 | KO 9 | 09.05 | 13394 Ax 5 | 14719 Ko 3 | Kosta Lodge | Sweden |
| M | 15876 | KO 10 | 05.06 | 13394 Ax 5 | 11687 Aheva | Kosta Lodge | Sweden |
| F | 15877 | AVDORIS | 20.05 | 13390 Avskutt | 11076 Avlinnea | Avesta | Sweden |
| F | 15878 | AVMALIN | 23.05 | 13390 Avskutt | 12548 Avselma | Avesta | Sweden |
| M | 15879 | AVMONDO | 07.06 | 13390 Avskutt | 13099 Avmy | Avesta | Sweden |
| F | 15880 | ENEMBLA | 10.06 | 13132 Avhemulen | 12300 Enbolbot | Eriksberg | Sweden |
| M | 15881 | ENALVE | 10.06 | 13132 Avhemulen | 13846 Eninge | Eriksberg | Sweden |
| F | 15882 | VALINA | 26.05 | 13361 Doncelti | 11406 Zwille | Vahrendorf | Germany |
| F | 15883 | KI-WILMA | 18.05 | 14759 Egstormy | 13370 Eggeballerina | Hardehausen I; ur. – born: Kiel | Germany |
| M | 15884 | SP-ORION | 21.06 | 12160 Eggehersch | 13363 Zera | Springe | Germany |
| F | 15885 | PO. | <u>24.05</u> <u>03.06</u> | 11201 Pogaj | 11195 Podusta | Gołuchów | Poland |
| F | 15886 | GERLINDE III | 27.05 | 12250 Kronas | 13631 Fairytail | Gersfeld | Germany |
| F | 15887 | EGCHEN | 17.05 | 14759 Egstormy | 14712 Egli | Hardehausen I | Germany |
| F | 15888 | EGGEWIND | 17.05 | 14759 Egstormy | 12169 Eggevenus | Hardehausen I | Germany |
| F | 15889 | EGLENA | 19.05 | 14759 Egstormy | 10302 Egina | Hardehausen I | Germany |
| F | 15890 | EGLEBIA | 16.06 | 14759 Egstormy | 11924 Egle | Hardehausen I | Germany |
| F | 15891 | PULAPKA | 14.06 | 11449 Xarius | 11588 Tjlli | Muczne | Poland |
| F | 15892 | POZAJKA | <u>09.06</u> <u>26.11</u> | 13169 Pogrom IV | 13139 Poezja III | Bałtów | Poland |
| M | 15893 | POLEGRO | 16.06 | 13169 Pogrom IV | 14799 Polena III | Bałtów | Polaand |
| F | 15894 | POLOCARDA | 22.07 | 13169 Pogrom IV | 11492 Polejka | Bałtów | Poland |
| M | 15895 | SP-MERKUR | 27.07 | 12160 Eggehersch | 12046 Inga | Springe | Germany |
| F | 15896 | SCHORFHEIKE | 03.08 | 14053 Spatz | 13805 Bällani | Schorfheide | Germany |
| M | 15897 | POWIEWNY | 24.07 | 13171 Porter III | 12232 Powieka | Białowieża | Poland |
| F | 15898 | STORASYSTER | 15.07 | 11660 Avolle | 10611 Borra | Stockholm | Sweden |
| F | 15899 | SCHORFHEIDI | 09.08 | 14053 Spatz | 11794 Zensi | Schorfheide | Germany |
| M | 15900 | FLOPSI | 21.07 | 12199 Döbert | 12279 Flanke | Farchau | Germany |
| M | 15901 | DON2023-1 | <u>14.06</u> <u>17.06</u> | 10785 Elhard | 11585 Lu-Lea | Donaumoos | Germany |
| M | 15902 | DONIKATELLO | 28.06 | 12179 Ihkarus | 13072 Donatella | Donaumoos | Germany |
| F | 15903 | DONKARIN | 28.06 | 10785 Elhard | 14382 Ikried | Donaumoos | Germany |
| F | 15904 | DON2023-5 | <u>07.07</u> <u>10.07</u> | 12179 Ihkarus | 11851 Donauschnecke | Donaumoos | Germany |
| F | 15905 | DONMARIELLE | 14.07 | 10785 Elhard | 14383 Ikele | Donaumoos | Germany |
| M | 15906 | DON2023-6 | <u>15.07</u> <u>17.07</u> | 10785 Elhard | 9956 Bonny | Donaumoos | Germany |

Official register 2023

| 1 | 2 | 3 | 4 | 5 | 6 | 7 | 8 |
|---|-------|--------------------|------------------------------|-------------------------|---------------------------|--------------|-------------|
| F | 15907 | DONGISELA | 26.07 | 12179 Ihkarus | 14430 Donara | Donaumoos | Germany |
| M | 15908 | DONLUNO | 27.07 | 12179 Ihkarus | 11854 Donaluna | Donaumoos | Germany |
| M | 15909 | DON2023-9 | 02.08 | 12179 Ihkarus | 11853 Donina | Donaumoos | Germany |
| M | 15910 | DONUBIO | 02.08 | 12179 Ihkarus | 14431 Donubia | Donaumoos | Germany |
| M | 15911 | WICKY | 09.08 | 13366 Rikiki | 10659 Ota | Wismar | Germany |
| F | 15912 | AVBIANCA | 18.06 | 14747 Avhelmer | 14744 Avtuva | Avesta | Sweden |
| F | 15913 | AVAINO | <u>29.08</u> <u>03.09</u> | 14747 Avhelmer | 12550 Avmaria | Avesta | Sweden |
| F | 15914 | ENFREJA | 27.07 | 13132 Avhemulen | 12207 Envy | Eriksberg | Sweden |
| F | 15915 | PUDYNA | 08.09 | 14710 Spovid | 14731 Vaiana | Muczne | Poland |
| F | 15916 | POGAJKA | 15.09 | 11201 Pogaj | 11194 Poinsecja II | Gołuchów | Poland |
| M | 15917 | OFIVOL | 25.06 | 11318 Tiron | 12486 Spenna | Sóstófürdő | Hungary |
| F | 15918 | FLORINA | 06.10 | 12199 Döbert | 11743 Fleder | Farchau | Germany |
| M | 15919 | FL. | <u>12.10</u> <u>12.10</u> | 12199 Döbert | 11980 Flire | Farchau | Germany |
| M | 15920 | POSLAN | 05.08 | 14726 Podborek | 12531 Posylka | Białowieża | Poland |
| M | 15921 | ZWEN | 19.05 | 13745 Donwasty | 14385 Zwenja | Hirschfeld | Germany |
| M | 15922 | ZWACK | 01.06 | 13745 Donwasty | 14386 Zwena | Hirschfeld | Germany |
| F | 15923 | MC SZEDERKE | 22.07 | 13247 Szittyta | 13039 ZG Kalipzó | Miskolc | Hungary |
| M | 15924 | MC SZATMÁR | 11.10 | 13247 Szittyta | 13961 ZG Kelly | Miskolc | Hungary |
| M | 15925 | ENLOKE | 30.09 | 13132 Avhemulen | 11235 Enkla | Eriksberg | Sweden |
| F | 15926 | ENIDUN | 02.10 | 13132 Avhemulen | 12210 Enianna | Eriksberg | Sweden |
| M | 15927 | ENVIDAR | 23.10 | 13132 Avhemulen | 11671 Endre | Eriksberg | Sweden |
| M | 15928 | SP-PERSEUS | 12.11 | 12160 Eggeherscher | 11683 Ihnga | Springe | Germany |
| M | 15929 | ZALEON | 21.05 | 13372 Egomundus | 13492 Zanaka | Sababurg | Germany |
| F | 15930 | ZALENA | 23.05 | 13372 Egomundus | 10005 Zareta | Sababurg | Germany |
| F | 15931 | ZABEA | 30.05 | 13372 Egomundus | 13140 Zala | Sababurg | Germany |
| F | 15932 | HONORA | 07.11 | 12950 Lurano | 12249 Kronika | Neumünster | Germany |
| F | 15933 | ENSIGRID | 20.11 | 13132 Avhemulen | 14441 Engaga | Eriksberg | Sweden |
| M | 15934 | AVHARALD | 01.12 | 13390 Avskutt | 11674 Avfanny | Avesta | Sweden |
| M | 15935 | POGODNIAK | 16.07 | 12049 Polanin II | 10629 Pozowa | Międzyzdroje | Poland |
| M | 15936 | POGRUDNIAK | 15.12 | 12049 Polanin II | 10628 Posawa | Międzyzdroje | Poland |
| M | 15937 | PODPARTY | 21.05 | 12835 Podskok | 11774 Potpórka | Pszczyna | Poland |
| M | 15938 | PORFINIUSZ | 21.05 | 12835 Podskok | 11773 Polka III | Pszczyna | Poland |
| F | 15939 | PL. | <u>22.06</u> <u>22.06</u> | 12022 Plessner | 14490 Plamina | Pszczyna | Poland |
| F | 15940 | PL. | <u>19.09</u> <u>19.09</u> | 12022 Plessner | 12857 Plagatka | Pszczyna | Poland |
| F | 15941 | POLIGONKA | 27.09 | 12835 Podskok | 11971 Pleszka II | Pszczyna | Poland |
| F | 15942 | POSTOJNA | 11.10 | 12835 Podskok | 11964 Plancka | Pszczyna | Poland |
| M | 15943 | GASPARO | 27.05 | 11035 Zarin | 11036 Zarina | Gackenbach | Germany |
| M | 15944 | RI. | <u>13.06</u> <u>14.06</u> | 12223 Borat | 12270 Hoima | Köln | Germany |
| M | 15945 | ERBWALTER | 23.05 | 12652 Erbreinhold | 12653 Erbelvira | Eulbach | Germany |
| M | 15946 | ERBEMIL | <u>01.07</u> <u>09.09</u> | 12652 Erbreinhold | 14135 Erbtina | Eulbach | Germany |
| M | 15947 | ERBSTEFAN | 18.07 | 12652 Erbreinhold | 14134 Erbilona | Eulbach | Germany |
| M | 15948 | IKE | 21.12 | 13330 Fachim | 11886 Ikon | Saarbrücken | Germany |
| M | 15949 | LITSCHI | 10.05 | 12326 Latok | 11242 Liona | Leipzig | Germany |
| F | 15950 | LIBELLE | 08.10 | 12326 Latok | 12568 Lilly | Leipzig | Germany |
| M | 15951 | NL-176 | 24.05 | 14039 Dekan | 12778 NI-136 | Lelystad | Netherlands |
| M | 15952 | NL-177 | 20.06 | 14039 Dekan | 14828 NI-165 | Lelystad | Netherlands |
| M | 15953 | NL-178 | <u>09.07</u> <u>29.09</u> | 14039 Dekan | 12777 NI-135 | Lelystad | Netherlands |

Urządowy rejestr 2023

| 1 | 2 | 3 | 4 | 5 | 6 | 7 | 8 |
|---|-------|------------------|-----------------------|-------------------------|--------------------------|--------------------------------|-------------|
| F | 15954 | WU. | <u>23.12</u> 24.12 | 10503 Ingolf | 11331 Wunta | Winterthur | Switzerland |
| F | 15955 | TENAJA | 12.06 | 13321 Elton | 13256 Tea | Weilburg | Germany |
| M | 15956 | GE... | 10.08 | 12250 Kronas | 12455 Eggewalkürrie | Gersfeld | Germany |
| F | 15957 | PL. | <u>09.09</u> 10.09 | 12292 Plisar | 12205 Platanka II | Pszczyna Park | Poland |
| M | 15958 | SIDANKO | 03.05 | 12663 Sinko | 13629 Siska | Topol'čianky | Slovak Rep. |
| M | 15959 | SIMIRKO | 25.07 | 12663 Sinko | 12117 Sivá | Topol'čianky | Slovak Rep. |
| F | 15960 | SIDÓNKA | 15.08 | 12663 Sinko | 11170 Sidónia | Topol'čianky | Slovak Rep. |
| F | 15961 | SIKARIN | 24.08 | 12663 Sinko | 11171 Siréna | Topol'čianky | Slovak Rep. |
| M | 15962 | PODZIAŁ | 23.12 | 13716 Portek | 12775 Pomatka | Pszczyna | Poland |
| F | 15963 | ME-WAGNER | 07.05 | 13104 Avmumin | 12285 Metrutja | Okskijj zapovednik | Russia |
| M | 15964 | MESJABR | 03.06 | 14616 Munmendezhikstoun | 10191 Melina | Okskijj zapovednik | Russia |
| M | 15965 | MEDISON | 14.06 | 13206 Merkiz | 14529 Meskov'ja | Okskijj zapovednik | Russia |
| M | 15966 | MEGEL' | <u>16.07</u> 16.07 | 13104 Avmumin | 12286 Mefija | Okskijj zapovednik | Russia |
| F | 15967 | MEL'FIYKA | 18.07 | 13104 Avmumin | 13484 Memfisa | Okskijj zapovednik | Russia |
| M | 15968 | MEVRIY | 13.08 | 13104 Avmumin | 13483 Mel'vina | Okskijj zapovednik | Russia |
| F | 15969 | MEOTIDA | 10.09 | 13104 Avmumin | 11060 Menzurka | Okskijj zapovednik | Russia |
| M | 15970 | MERZIK | 06.10 | 13206 Merkiz | 12542 Meteja | Okskijj zapovednik | Russia |
| F | 15971 | MELLORI | 21.10 | 13206 Merkiz | 11750 Melora | Okskijj zapovednik | Russia |
| M | 15972 | FABIU | 09.06 | 13453 Egtober | 13637 Abia | Hanau | Germany |
| M | 15973 | FABIANO | 26.06 | 13453 Egtober | 14153 Farina | Hanau | Germany |
| F | 15974 | LARINA II | <u>12.05</u> 14.05 | 14156 Lindo | 14509 Larina | Cottbus | Germany |
| F | 15975 | TORUSSA | 09.05 | 14106 Tor | 13577 Kristel II | Tula | Russia |
| F | 15976 | TOFALARYA | 25.05 | 11664 Eggeprinz | 10686 Donika II | Tula | Russia |
| F | 15977 | TOT'MA | 27.05 | 11664 Eggeprinz | 13357 Spiona | Tula | Russia |
| M | 15978 | TOFALAR | 22.06 | 11664 Eggeprinz | 12900 Muchacha | Tula | Russia |
| F | 15979 | TOVOLGA | 12.07 | 11664 Eggeprinz | 11325 Donna II | Tula | Russia |
| F | 15980 | TONAIA | 17.07 | 14551 Toni | 13205 Mersedes | Tula | Russia |
| M | 15981 | GHAZAN | 31.05 | 13371 Eisig | 13374 Deli | Gangelt | Germany |
| M | 15982 | GHÜNTER | 30.11 | 13371 Eisig | 13090 Devina | Gangelt | Germany |
| F | 15983 | BOKUS | 13.05 | 12464 Avsture | 12171 Boka | Borås | Sweden |
| F | 15984 | BONAQUA | 28.05 | 12464 Avsture | 12208 Bonita | Borås | Sweden |
| F | 15985 | SKRIMMA | 13.05 | 11239 Avlidas | 14081 Bo-Berta | Höör | Sweden |
| F | 15986 | KN. | <u>21.05</u> ?.05 | 13429 Avskalman | 13498 Enjane | Kolmården | Sweden |
| F | 15987 | SWISSA | 04.06 | 13532 Knorsten | 13424 Enmoss | Hunnebostrand | Sweden |
| M | 15988 | SWABE | 08.08 | 13532 Knorsten | 13450 Ensaba | Hunnebostrand | Sweden |
| M | 15989 | AV. | <u>25.12</u> 25.12 | 13390 Avskutt | 11673 Avmoa II | Avesta | Sweden |
| M | 15990 | FEPAWEL | 12.05 | 13789 Bojje | 13262 Knisa | Helsinki | Finland |
| M | 15991 | FEPROMYK | 16.09 | 13789 Bojje | 12983 Btpenta | Helsinki | Finland |
| M | 15992 | PTUREL II | 25.05 | 13123 Cesar | 11412 Kalevala | Prachatice | Czech Rep. |
| M | 15993 | PTUWAN II | 25.05 | 13123 Cesar | 12295 Ptaya | Prachatice | Czech Rep. |
| M | 15994 | PTYROS II | 17.06 | 13123 Cesar | 13147 Ptawa | Prachatice | Czech Rep. |
| F | 15995 | PTIHOLA | 01.09 | 13123 Cesar | 11414 Kategoria | Prachatice | Czech Rep. |
| M | 15996 | IGOR | 03.05 | 12982 Btperun | Bison bonasus | Óriszentpéter-Kondorfa village | Hungary |
| U | 15997 | IG. | <u>13.05</u> 05.06 | 12982 Btperun | Bison bonasus | Óriszentpéter-Kondorfa village | Hungary |
| F | 15998 | IGONE | 20.05 | 12982 Btperun | Bison bonasus | Óriszentpéter-Kondorfa village | Hungary |

Official register 2023

| 1 | 2 | 3 | 4 | 5 | 6 | 7 | 8 |
|---|-------|-------------------|--------------------------|----------------------|----------------------|--|---------|
| F | 15999 | IGOLIN | 26.05 | 12982 Btperun | Bison bonasus | Őriszentpéter-Kondorfa village | Hungary |
| F | 16000 | IGRAM | 04.06 | 12982 Btperun | Bison bonasus | Őriszentpéter-Kondorfa village | Hungary |
| U | 16001 | IG. | $\frac{13.06}{13.06}$ | 12982 Btperun | Bison bonasus | Őriszentpéter-Kondorfa village | Hungary |
| F | 16002 | LYK. | $\frac{07.09}{07.09}$ | 14044 Avkasper | 14045 Avagnes | Lycksele | Sweden |
| M | 16003 | PLATAR | 30.12 | 12166 Pleuro | 14120 Plejone | Sycowice | Poland |
| F | 16004 | ELFI | 21.05 | 13082 Donas | 11626 Elly | Edertal-Hemfurth | Germany |
| M | 16005 | ELBO | 23.10 | 13082 Donas | 11625 Elna | Edertal-Hemfurth | Germany |
| F | 16006 | BASYA | $\hat{\uparrow}$ 2017 | Bison bonasus | Bison bonasus | NACIONAL'NYJJ PARK «BE- LOVEZHСКАJA PUSHHA» | Belarus |
| F | 16007 | BARYNYA | $\hat{\uparrow}$ 2018 | Bison bonasus | Bison bonasus | NACIONAL'NYJJ PARK «BE- LOVEZHСКАJA PUSHHA» | Belarus |
| F | 16008 | BAYKA | $\hat{\uparrow}$ 2018 | Bison bonasus | Bison bonasus | NACIONAL'NYJJ PARK «BE- LOVEZHСКАJA PUSHHA» | Belarus |
| F | 16009 | BABOCHKA | $\hat{\uparrow}$ 2018 | Bison bonasus | Bison bonasus | NACIONAL'NYJJ PARK «BE- LOVEZHСКАJA PUSHHA» | Belarus |
| F | 16010 | BARBARA IV | $\hat{\uparrow}$ 2017 | Bison bonasus | Bison bonasus | NACIONAL'NYJJ PARK «BE- LOVEZHСКАJA PUSHHA» | Belarus |
| F | 16011 | BARTO | $\hat{\uparrow}$ 2018 | Bison bonasus | Bison bonasus | NACIONAL'NYJJ PARK «BE- LOVEZHСКАJA PUSHHA» | Belarus |
| F | 16012 | BASNIA | $\hat{\uparrow}$ 2017 | Bison bonasus | Bison bonasus | NACIONAL'NYJJ PARK «BE- LOVEZHСКАJA PUSHHA» | Belarus |
| F | 16013 | BANGO | $\hat{\uparrow}$ 2018 | Bison bonasus | Bison bonasus | NACIONAL'NYJJ PARK «BE- LOVEZHСКАJA PUSHHA» | Belarus |
| F | 16014 | BARKA | $\hat{\uparrow}$ 2017 | Bison bonasus | Bison bonasus | NACIONAL'NYJJ PARK «BE- LOVEZHСКАJA PUSHHA» | Belarus |
| M | 16015 | MUZYKANT II | 15.05 | 14525 Memuvin | 14617 Munkol' | Prioksko-Terrasnyjj zapovednik | Russia |
| F | 16016 | MUMEDORA | 22.05 | 14525 Memuvin | 14526 Medoris | Prioksko-Terrasnyjj zapovednik | Russia |
| F | 16017 | MUGAYKA | 25.05 | 11611 Sl-9 | 12689 Mutakha | Prioksko-Terrasnyjj zapovednik | Russia |
| F | 16018 | MUEVA | 08.06 | 11611 Sl-9 | 10182 Mursedes | Prioksko-Terrasnyjj zapovednik | Russia |
| F | 16019 | MUSSANDRA | 19.06 | 12684 Murusik | 14230 Murada | Prioksko-Terrasnyjj zapovednik | Russia |
| M | 16020 | MUVOLF | 14.07 | 12684 Murusik | 12053 Mukadija | Prioksko-Terrasnyjj zapovednik | Russia |

Urzędowy rejestr 2023

| 1 | 2 | 3 | 4 | 5 | 6 | 7 | 8 |
|---|-------|----------------------|-------|---------------------------|----------------------------|-------------------------------|-------------|
| F | 16021 | MURANA | 27.07 | 12684 Murusik | 11271 Mursija | Prioksko-Terrasnyj Zapovednik | Russia |
| M | 16022 | MUGRASS | 05.09 | 14525 Memuvin | 14231 Murashka V | Prioksko-Terrasnyj Zapovednik | Russia |
| M | 16023 | MUZON II | 08.09 | 12680 Muchadr | 10181 Mutschanka | Prioksko-Terrasnyj Zapovednik | Russia |
| M | 16024 | MUSINZH | 19.12 | 12680 Muchadr | 13513 Muzyka | Prioksko-Terrasnyj Zapovednik | Russia |
| M | 16025 | POMELO III | 23.09 | 12315 Pomponik | 11409 Porina | Wrocław | Poland |
| M | 16026 | PODGRZYBEK II | 09.10 | 12315 Pomponik | 14177 Poletka | Wrocław | Poland |
| F | 16027 | DAESCHA | 01.06 | 14101 Zakkos | 11760 Danette | Damerower Werder | Germany |
| M | 16028 | DAEROS | 05.06 | 14101 Zakkos | 10452 Danien | Damerower Werder | Germany |
| M | 16029 | DARKANT | 06.06 | 14101 Zakkos | 11305 Dabona | Damerower Werder | Germany |
| F | 16030 | DAERLA | 07.06 | 14101 Zakkos | 12972 Datrzysta | Damerower Werder | Germany |
| F | 16031 | DABIRKA | 01.08 | 14101 Zakkos | 13870 Waleria | Damerower Werder | Germany |
| M | 16032 | DANCHOS | 21.08 | 13225 Dahn | 14293 Geraldine | Damerower Werder | Germany |
| F | 16033 | DANCHITA | 14.09 | 13225 Dahn | 15030 Gerlinde II | Damerower Werder | Germany |
| M | 16034 | DA 10 | 17.09 | 12267 Zweigel | 11096 Dabea | Damerower Werder | Germany |
| M | 16035 | DA 11 | 02.10 | 12267 Zweigel | 10648 Dalea | Damerower Werder | Germany |
| M | 16036 | DAROS | 03.10 | 14101 Zakkos | 13871 Warda | Damerower Werder | Germany |
| M | 16037 | POZBOREK II | 03.05 | 13162 Potencjal II | 13464 Poliansa | Wolisko | Poland |
| F | 16038 | POZBORKA II | 08.06 | 13162 Potencjal II | 13727 Porosa | Wolisko | Poland |
| F | 16039 | POKUSA IV | 10.06 | 13162 Potencjal II | 13170 Poltania | Wolisko | Poland |
| F | 16040 | AHMANDA | ? .10 | 12426 Løk... | Bison bonasus | Ånäset | Sweden |
| M | 16041 | PODMUCH II | 23.05 | 12495 Poploch | 12254 Polonka | Jablonowo | Poland |
| M | 16042 | POPIEL III | 09.08 | 12495 Poploch | 12255 Polesia | Jablonowo | Poland |
| F | 16043 | POKORA II | 29.08 | 12495 Poploch | 11958 Pordawa | Jablonowo | Poland |
| M | 16044 | CVINEK | 16.10 | 13210 Po... | 12926 Pomela | Chomutov II | Czech Rep. |
| F | 16045 | OMEGA | 29.06 | 11676 Bojen | 12229 Bt-Patria | Olomouc | Czech Rep. |
| M | 16046 | OMÁN | 02.07 | 11676 Bojen | 12134 Bt-Rosemary | Olomouc | Czech Rep. |
| F | 16047 | ONELINA | 19.05 | 10209 Arbo | 10835 | Plzeň | Czech Rep. |
| M | 16048 | PR... | 11.06 | 12408 Tipito | 11815 Bt... | Praha | Czech Rep. |
| M | 16049 | TAURUS | 01.06 | 11965 Poczekaj | 12493 Usjana | Tábor | Czech Rep. |
| F | 16050 | TU... | 29.03 | Bison bonasus | Bison bonasus | ♦MILOVICE | Czech Rep. |
| F | 16051 | TU... | 02.05 | Bison bonasus | Bison bonasus | ♦MILOVICE | Czech Rep. |
| M | 16052 | TU... | 16.05 | Bison bonasus | Bison bonasus | ♦MILOVICE | Czech Rep. |
| F | 16053 | TU... | 23.05 | Bison bonasus | Bison bonasus | ♦MILOVICE | Czech Rep. |
| F | 16054 | TU... | 23.05 | Bison bonasus | Bison bonasus | ♦MILOVICE | Czech Rep. |
| F | 16055 | TU... | 13.06 | Bison bonasus | Bison bonasus | ♦MILOVICE | Czech Rep. |
| M | 16056 | TU... | 08.08 | Bison bonasus | Bison bonasus | ♦MILOVICE | Czech Rep. |
| F | 16057 | TU... | 12.08 | Bison bonasus | Bison bonasus | ♦MILOVICE | Czech Rep. |
| M | 16058 | RY... | 10.06 | Bison bonasus | Bison bonasus | ♦ROKYCANY | Czech Rep. |
| F | 16059 | JE... | 05.06 | Bison bonasus | Bison bonasus | ♦ŽIDLOV | Czech Rep. |
| M | 16060 | JE... | 05.06 | Bison bonasus | Bison bonasus | ♦ŽIDLOV | Czech Rep. |
| M | 16061 | JE... | 16.06 | Bison bonasus | Bison bonasus | ♦ŽIDLOV | Czech Rep. |
| F | 16062 | JE... | 10.07 | Bison bonasus | Bison bonasus | ♦ŽIDLOV | Czech Rep. |
| F | 16063 | JE... | 10.07 | Bison bonasus | Bison bonasus | ♦ŽIDLOV | Czech Rep. |
| M | 16064 | JE... | 15.08 | Bison bonasus | Bison bonasus | ♦ŽIDLOV | Czech Rep. |
| M | 16065 | ROMUX | 01.06 | 13695 La... | 13648 La... | Paulis | Romania |
| M | 16066 | RO... | 01.10 | Bison bonasus | Bison bonasus | Vama Buzăului | Romania |
| F | 16067 | POMYŁKA III | 01.07 | 14432 Południk II | 13830 Polinezja III | Ustroń | Poland |
| F | 16068 | SUELY | 08.06 | 12572 Posel II | 13718 Pola IV | Suchy | Switzerland |
| M | 16069 | SUCHY I | 13.06 | 12572 Posel II | 13461 Pluszka | Suchy | Switzerland |

Official register 2023

| 1 | 2 | 3 | 4 | 5 | 6 | 7 | 8 |
|---|-------|-------------------|-----------------------|----------------------|-----------------------------|---|---------------|
| U | 16070 | CR. | <u>30.03</u> 23.04 | 10683 Zwinsch | 13916 Crapatty | Rhodes | France |
| M | 16071 | CR... | 01.04 | 10683 Zwinsch | 13328 Wuwerey | Rhodes | France |
| M | 16072 | CR... | 24.04 | 10683 Zwinsch | 13478 Wura | Rhodes | France |
| M | 16073 | CR... | 18.05 | 10683 Zwinsch | 12306 Illona | Rhodes | France |
| F | 16074 | MY... | 03.10 | 12282 My-Rim | 14183 My-Gamra | Tallinn | Estonia |
| M | 16075 | INDIANA | 05.08 | 12629 Ingram II | 13407 Donjeer | Innsbruck | Austria |
| F | 16076 | MUSHKA | 26.12 | 12514 Mushket | 12506 Ivushka | Lipeck | Russia |
| F | 16077 | BÄNITA | 17.09 | 12589 Cvigo | 11869 Bägum | Bernburg | Germany |
| F | 16078 | BÄCKY | 02.10 | 12589 Cvigo | 11939 Bätсы | Bernburg | Germany |
| F | 16079 | CLAIRE | 28.04 | 12436 Claudio | 12767 Clair de lune | Margeride | France |
| F | 16080 | CLOUD | 03.05 | 12436 Claudio | 13403 Claphie | Margeride | France |
| M | 16081 | CLEPHANE | 12.05 | 12436 Claudio | 14265 Clisya | Margeride | France |
| F | 16082 | CLABALIER | 12.05 | 12436 Claudio | 13753 T23 (Tfauchée) | Margeride | France |
| F | 16083 | CLARABELLE | 29.05 | 12436 Claudio | 14264 Clapie | Margeride | France |
| M | 16084 | NOWAK II | <u>11.05</u> 02.09 | 13554 Poufny | Poika | Nürnberg | Germany |
| F | 16085 | NOE | 06.08 | 13554 Poufny | 11951 Nolea | Nürnberg | Germany |
| M | 16086 | NORI | 21.10 | 13554 Poufny | 14247 Noliena | Nürnberg | Germany |
| M | 16087 | ABLORIN | 29.05 | 13088 Donfärber | 12640 Abiene | Altschönau | Germany |
| F | 16088 | ABGITTE | 17.06 | 13088 Donfärber | 13635 Ablexa | Altschönau | Germany |
| M | 16089 | ABUR | 04.10 | 13088 Donfärber | 14512 Abeate | Altschönau | Germany |
| M | 16090 | ABERTUS | 13.10 | 13088 Donfärber | 12977 Abella | Altschönau | Germany |
| F | 16091 | OTARA | 25.08 | 12968 Daforian | 13335 Daenerys | Neuruppin | Germany |
| M | 16092 | BB... | 15.11 | 14102 Zalbert | 10170 Glen Esk | Herne Bay | Great Britain |
| M | 16093 | OF. | <u>16.05</u> 01.07 | 11318 Tiron | 12757 Spirgit | Sóstófürdő | Hungary |
| F | 16094 | PENNY | 12.06 | 13632 Ch... | 14984 Peche | Le Breil-sur-Mérisse | France |
| F | 16095 | FIDANE | 09.10 | 13020 | 12918 Zwalla | Eberswalde-Finow | Germany |
| F | 16096 | ORIANA | 02.05 | 14047 Spakko | 13273 Pronka | Chemnitz | Germany |
| M | 16097 | ORKAN | 22.06 | 14047 Spakko | 12963 Onia | Chemnitz | Germany |
| M | 16098 | UKRAINET S | 25.06 | Bison bonasus | Bison bonasus | ♦FOREST RANGE «CHERNIVETSKE» (CHERNIVTSI REGION) | Ukraine |
| F | 16099 | UKRAINKA | 02.07 | Bison bonasus | Bison bonasus | ♦FOREST RANGE «CHERNIVETSKE» (CHERNIVTSI REGION) | Ukraine |
| F | 16100 | JEROMA | 03.08 | 14054 Cisse | 10917 Yoal | Jerez | Spain |
| F | 16101 | OXARIA | 05.06 | 13759 Donjoey | 11792 Urnada | Grünau/Almtal | Austria |
| F | 16102 | MAARTJE | 14.05 | Bison bonasus | 11440 Neder Kroosja | Maashorst | Netherlands |
| M | 16103 | MATADOR | 17.07 | Bison bonasus | 12754 Delia | Maashorst | Netherlands |
| M | 16104 | MACGYVER | 30.07 | Bison bonasus | 14473 Mariëlle | Maashorst | Netherlands |
| F | 16105 | MARLOTTE | 09.09 | Bison bonasus | 14946 Marle | Maashorst | Netherlands |
| M | 16106 | EVOLUTION | 15.05 | Bison bonasus | 11811 Shara | Veluwe | Netherlands |
| F | 16107 | ZG KINCSES | 10.05 | 14631 ZG Pál | 13040 ZG Kecses | Nagykanizsa | Hungary |
| F | 16108 | ZG KATALIN | 18.05 | 14631 ZG Pál | 11404 Karaganda | Nagykanizsa | Hungary |
| F | 16109 | ZG KÖKÉNY | <u>10.06</u> 05.07 | 14631 ZG Pál | 13609 ZG Katica | Nagykanizsa | Hungary |
| M | 16110 | ZG PAPRIKA | 14.06 | 14631 ZG Pál | 11904 Kalebasa | Nagykanizsa | Hungary |
| M | 16111 | ZG PLATAN | 21.06 | 14631 ZG Pál | 12242 ZG Kanizsa | Nagykanizsa | Hungary |
| F | 16112 | UBELLA | 04.07 | 14460 Wutari | 13863 Lua | Wisent Thal | Switzerland |
| M | 16113 | UBY | 14.07 | 14460 Wutari | 14582 Lumay | Wisent Thal | Switzerland |

Urzędowy rejestr 2023

| 1 | 2 | 3 | 4 | 5 | 6 | 7 | 8 |
|---|-------|--------------------|-----------------------|-------------------------|--------------------------|---|-------------|
| M | 16114 | BARAN | 13.05 | 13382 Eglöfs | 13923 Urnelia | Basel | Switzerland |
| F | 16115 | BARINYA | 20.05 | 13382 Eglöfs | 12403 Luba III | Basel | Switzerland |
| M | 16116 | NE. | <u>05.05</u> ?.12 | Bison bonasus | 10911 Katona | ♦KRAANSVLAK | Netherlands |
| M | 16117 | GILMINAS | 10.07 | 12138 Gifris | 12697 Gipota | Panevėžys-Pašilių Stumbrynas | Lithuania |
| M | 16118 | GIBRADIMAS | 10.07 | 12138 Gifris | 13347 Gimba | Panevėžys-Pašilių Stumbrynas | Lithuania |
| F | 16119 | GIRIA | 30.10 | 13349 Gipordas | 12695 Gipoza | Panevėžys-Pašilių Stumbrynas | Lithuania |
| M | 16120 | GITIS | 08.11 | 13349 Gipordas | 13968 Girna | Panevėžys-Pašilių Stumbrynas | Lithuania |
| M | 16121 | GINTAS | 08.11 | 13349 Gipordas | 15046 Gimerita | Panevėžys-Pašilių Stumbrynas | Lithuania |
| M | 16122 | BTPATRIK | 06.06 | 10442 Cvajan | 10434 Btprincezna | Bratislava | Slovak Rep. |
| M | 16123 | FT... | 07.05 | Bison bonasus | 12947 Ft... | Carrigtwohill | Ireland |
| M | 16124 | JOHNNY | 22.09 | 14141 Eliot | 13182 Lamara | Johannismühle | Germany |
| M | 16125 | ITACHILLE | 05.05 | 13860 Luri | 13894 Itpenelope | Bussolengo | Italy |
| M | 16126 | GRALON | 07.06 | 13287 Groulven | 12847 Sparion | Han-sur-Lesse | Belgium |
| M | 16127 | CS-KÁZMÉR | 30.07 | 13625 Sigur | 11404 Karaganda | Csákvár | Hungary |
| F | 16128 | CS-KÖKÉNY | 31.07 | 13625 Sigur | 13608 ZG Klára | Csákvár | Hungary |
| F | 16129 | AMIRA | ?.07 | 14481 Shakespear | 13849 Dunewa | Allensbach | Germany |
| F | 16130 | | 22.07 | 12636 Tiguan | 12905 Tina | Bogor | Indonesia |
| F | 16131 | WAIOLA | 18.05 | 14419 Bocelli | 14979 Urmeli | Bern; ur. – born: Rostock | Germany |
| F | 16132 | URLIMA | 03.05 | 14419 Bocelli | 13277 Lupita | Bern | Switzerland |
| M | 16133 | URAGON | 17.05 | 14419 Bocelli | 10638 Uranda | Bern | Switzerland |
| F | 16134 | ZIMA | 03.07 | 15414 Bye... | 14671 Zissa | Baranovichi | Belarus |
| M | 16135 | WLASTELIN | ?.11 | 11262 Meresk | 14996 Wlada | Nacional'nyjj Park «Meshhera» | Russia |
| M | 16136 | XALDO | 26.08 | 12271 Pfarrer | 12917 Zwulla | Karlsruhe | Germany |
| M | 16137 | KRÜMEL II | 23.04 | 12507 Hokko | 11215 Krigit | Nindorf, Lüneburger Heide | Germany |
| F | 16138 | FEUMINE | 21.09 | 13336 Dayo | 12454 Eggesignora | Bad Laasphe | Germany |
| M | 16139 | QUIRINIUS | 06.05 | 13142 Zac | 13517 Quirly | Bad Berleburg | Germany |
| F | 16140 | QUANNA | 20.05 | 13142 Zac | 11517 Faye | Bad Berleburg | Germany |
| F | 16141 | SE... | 01.08 | Bison bonasus | Bison bonasus | ♦LA SERRETA | Spain |
| F | 16142 | LEOTRA | <u>12.06</u> 18.06 | 11711 Neder Ruud | 10239 NI-68 | Museo Fauna Salvaje Boñar II | Spain |
| F | 16143 | | <u>03.06</u> 16.06 | 12836 Poryś | 14577 Reina | Los Porretales; ur. – born: ♦VILLARRUBIA DE LOS OJOS | Spain |
| M | 16144 | | <u>04.06</u> 15.07 | 13078 Poleslaw | 13117 Pliszka III | ♦LA SERRETA; ur. – born: ♦VILLARRUBIA DE LOS OJOS | Spain |
| M | 16145 | ZEEMO | 25.07 | 13378 Spox | 11498 Speranta | Tambach | Germany |
| M | 16146 | NI EJEMPLAR | 31.08 | 13794 Pocieszko | 14067 Plucha | ♦ENCINAREJO | Spain |
| F | 16147 | NI EJAENA | 12.09 | 13794 Pocieszko | 13714 Polma | ♦ENCINAREJO | Spain |
| M | 16148 | NI EJID | 25.09 | 13794 Pocieszko | 14115 Poprawka II | ♦ENCINAREJO | Spain |
| M | 16149 | BYE... | ↑ ? | Bison bonasus | Bison bonasus | ♦MOGILEVSKIJ ZOOSAD | Belarus |
| F | 16150 | BYE... | ↑ ? | Bison bonasus | Bison bonasus | ♦MOGILEVSKIJ ZOOSAD | Belarus |

Official register 2023

| 1 | 2 | 3 | 4 | 5 | 6 | 7 | 8 |
|---|-------|---------------|-----------------------|----------------------|----------------------|----------------------------|---------|
| F | 16151 | BYE... | ↑ 2021 | Bison bonasus | Bison bonasus | ◆MOGILEVSKIJ ZOOSAD | Belarus |
| F | 16152 | BYE... | ↑ 2022 | Bison bonasus | Bison bonasus | ◆MOGILEVSKIJ ZOOSAD | Belarus |
| M | 16153 | OYO | <u>29.09</u> 25.10 | 12574 Polmos | 14393 Powójka | Las Hoyadas | Spain |
| F | 16154 | OYANA | 30.09 | 12574 Polmos | 13094 Nejen | Las Hoyadas | Spain |
| F | 16155 | RN... | ?.? | 12379 Ft-Aragon | Bison bonasus | Riaño – Anciles Reserve | Spain |
| F | 16156 | ODETTE | 07.07 | 11738 Sperakis | 11783 Tilowina | Schwedt | Germany |
| F | 16157 | ODALINDA | 13.08 | 11738 Sperakis | 14285 Odine | Schwedt | Germany |

Zmiany stanu żubrów w roku 2023 Transfers of European bison in 2023

| Płeć Sex | Nr No. | Nazwa Name | Data śmierci Date of death | Właściciel Owner |
|-------------|-----------|-----------------------|-------------------------------|-------------------------------------|
| 1 | 2 | 3 | 4 | 5 |
| F | 7884 | SPELUNKE | 18.12 | Neuruppin |
| F | 8561 | WEIGELIE | 25.05 | Straubing |
| F | 8761 | ME-MAJA | 10.01 | Okskijj zapovednik |
| F | 9137 | POLWENA | 07.11 | Niepołomice |
| F | 9172 | PODLASIANKA II | 04.08 | Białowieża |
| F | 9312 | FENIX | 08.11 | Tallinn |
| F | 9313 | FEMME | 06.02 | Tallinn |
| F | 9365 | PORCJA II | 14..11 | Pszczyna Park |
| F | 9442 | IZEEBO | 10.08 | Port Lypne |
| F | 9707 | BÄLKA | 21.12 | Wiesbaden |
| F | 9757 | TILSE | 26.07 | Berlin, Tierpark |
| F | 9841 | LUANA | 31.10 | Langenberg |
| F | 9843 | GIZABOTA | 17.09 | Panevėžys-Pašilių Stumbrynas |
| F | 9870 | CVAXA | 17.10 | Chomutov |
| F | 9910 | LUCY | 07.11 | Langenberg |
| F | 9912 | ABOKA | 06.12 | Altschönau |
| F | 9928 | LISA III | 16.02 | Leipzig |
| F | 9994 | PLADORA | 02.07 | Sycowice |
| F | 10183 | MULAGRES | | ?..12 – SREDNIERUSSKAJA POPULACIJA |
| F | 10202 | DAOLA | 01.06 | Damerower Werder |
| F | 10205 | LOBINA | 31.07 | Lohberg |
| F | 10224 | ELVELYN | 24.01 | Edertal-Hemfurth |
| F | 10402 | MY-RAMA | 06.07 | Tallinn |
| F | 10427 | LU-LINDA | 03.04 | Langenberg |
| F | 10431 | BOTOX | 06.02 | Borås |
| F | 10434 | BTPRINCEZNA | 25.08 | Bratislava |
| M | 10442 | CVAJAN | 06.09 | Bratislava |
| F | 10493 | MURIBELLA | | ?..12 – SREDNIERUSSKAJA POPULACIJA |
| M | 10579 | MUAR | 19.07 | Kavkazskijj zapovednik |
| F | 10612 | BONDI | 04.01 | Höör |
| F | 10648 | DALEA | 19.11 | Damerower Werder |
| M | 10667 | PLAWEN | 29.11 | San Cebrián de Mudá I |
| F | 10774 | MUSINDA | 01.04 | Prioksko-Terrasnyj zapovednik |
| M | 10785 | ELHARD | 28.01 | Donaumoos |
| M | 11123 | ROBASTIAN | | ?..03 – Vama Buzăului |
| F | 11228 | ROZINA | 19.03 | Hațeg |
| M | 11281 | IZORSK | 25.06 | Wildwood |
| F | 11315 | BENITA | 23.03 | Cottbus |
| M | 11449 | XARIUS | 21.06 | Muczne |
| F | 11594 | GLEN CALLY | 22.10 | Kingussie |
| F | 11617 | NL-95 | 15.10 | San Cebrián de Mudá II |
| M | 11660 | AVOLLE | 28.03 | Stockholm |
| M | 11711 | NEDER RUUD | 15.03 | Museo Fauna Salvaje Boñar II |
| F | 11718 | KASZTELANKA | 13.02 | ♦ŽIDLOV |
| F | 11768 | PLĄTKA | 30.04 | Sycowice |
| M | 11776 | CLAPTON | 20.08 | Margeride |
| F | 11834 | MUL'KA | | 21.02 – Karelija |
| F | 11851 | DONAUSCHNECKE | | 15.12 – Hundshaupten |
| F | 11853 | DONINA | | 11.12 – Hundshaupten |
| M | 11882 | CLOCK | 17.05 | Margeride |
| M | 11929 | SPONGEBOB | 12.10 | Ahaus |
| F | 11962 | POKRASNA | | 21-23.11 – ♦VILLARRUBIA DE LOS OJOS |
| M | 12001 | MERS | ⇐ | 16.12 – Teberdinskijj zapovednik |

⇐ – Żubry ponownie wprowadzone do rejestru *Księgi Rodowodowej Żubrów*.

⇐ – European bison registered again in *European Bison Pedigree Book*.

Zmiany

| 1 | 2 | 3 | 4 | 5 |
|---|-------|-------------------------|-------|---|
| M | 12064 | MUMARK | 17.08 | Teberdinskij zapovednik |
| M | 12085 | ESPLAI | 02.06 | Knowsley |
| M | 12122 | ABOKOMO | ?.? | Föckelberg |
| M | 12166 | PLEURO | 23.10 | Sycowice |
| F | 12188 | POTULANKA II | | 27.09 – Racibórz-Brzezie |
| M | 12326 | LATOK | 30.01 | Leipzig |
| M | 12394 | ESCLOP | 13.01 | 10.01 – Kingussie |
| M | 12526 | NEJO | 24.01 | Veluwe |
| F | 12527 | NEVAJA | | 07.02 – Slikken van de Heen |
| F | 12586 | PTARA | 21.02 | Prachatice |
| F | 12632 | IMGRUN | ?.? | Schopfheim-Gersbach |
| M | 12706 | NL-132 | 03.02 | Museo Fauna Salvaje Boñar II |
| M | 12768 | CLOSER | 06.10 | Margeride |
| F | 12826 | ENCHANT | | 12.10 – TURMONSKIJ ZAKAZNIK |
| M | 12835 | PODSKOK | | 27.09 – Racibórz-Brzezie |
| M | 12982 | BTPERUN | | 22.03 – Óriszentpéter-Szalafő village |
| M | 13043 | SIAN II | 01.12 | Topol'čianky |
| F | 13047 | SIFI | | 01.02 – FAGARAS MOUNTAINS |
| M | 13078 | POLESŁAW | ↔ | 05.05 – ♦VILLARRUBIA DE LOS OJOS |
| F | 13114 | POZIOMKA II | 09.05 | Suchy |
| F | 13117 | PLISZKA III | ↔ | 05.05 – ♦VILLARRUBIA DE LOS OJOS |
| F | 13133 | HUNÓRA | ?.? | Füzérkomlós |
| M | 13145 | MUMBAJJ | | 21.02 – Karelija |
| F | 13148 | PTIKA | 21.02 | Prachatice |
| M | 13165 | PLANCIUS | 05.04 | Sycowice |
| M | 13169 | POGROM IV | 19.09 | Baltów |
| M | 13178 | URIGO | | 09.02 – La Roche-en-Ardenne |
| M | 13180 | URMON | | 09.02 – La Roche-en-Ardenne |
| F | 13186 | JERÁ | | 07.02 – Madrid |
| F | 13219 | JEKINA | 18.03 | ♦ŽIDLOV |
| F | 13261 | KNÁD | 15.03 | Helsinki |
| F | 13370 | EGGEBALLERINA | | 16.02 – Kiel |
| M | 13371 | EISIG | 06.06 | Gangelt |
| M | 13377 | TF 16 | 12.07 | Slikken van de Heen |
| M | 13415 | SIBROX | 04.11 | Topol'čianky |
| F | 13426 | ENJOYCE | | 14.06 – Berlin, Tierpark; 21.11 – ♦ŠAHDAĞ NATIONAL PARK |
| F | 13536 | NODRA | 12.03 | Atapuerca |
| F | 13538 | NOTUNA | 15.07 | Basondo |
| M | 13539 | NOMIR | 15.02 | Atapuerca |
| F | 13589 | URAYA | | 03.10 – Berlin, Tierpark; 21.11 – ♦ŠAHDAĞ NATIONAL PARK |
| F | 13636 | ABNETTE | 20.10 | Hanau |
| M | 13640 | NL-142 | | 03.02 – Veluwe |
| F | 13642 | NL-144 ALEXANDRA | ?.07 | Atapuerca |
| F | 13692 | SIMONA III | | 01.02 – FAGARAS MOUNTAINS |
| M | 13707 | POMPIK II | ↔ | 06.06 – Los Porretales |
| M | 13711 | POMRUK III | | 18.12 – Kopna Góra |
| M | 13716 | PORTEK | | 21-23.11 – ♦VILLARRUBIA DE LOS OJOS |
| M | 13720 | PONCZEK | | 21-23.11 – ♦VILLARRUBIA DE LOS OJOS |
| F | 13751 | TF22 (TFRANCE) | 10.02 | Margeride |
| M | 13776 | POMIREK | ↔ | 05.05 – ♦VILLARRUBIA DE LOS OJOS |
| M | 13876 | PLANTER | 02.05 | Sycowice |
| F | 13882 | JENNIFER | 09.12 | ♦ŽIDLOV |
| F | 13922 | FT-POLA | 17.06 | NF Otter |
| M | 13948 | MURYI | ?.? | ♦FOREST RANGE «CHERNIVETSKE» (CHERNIVTSI REGION) |
| M | 14023 | DEISTERIX | | 19.06 – Hardehausen II |
| M | 14050 | MUZYKANT II | 17.09 | Shymkent |
| M | 14065 | POBOŻNY | 02.03 | Pszczyna |
| M | 14071 | PLAMEK | 09.03 | Pszczyna |

Changes

| 1 | 2 | 3 | 4 | 5 |
|---|-------|--------------------|-------|--|
| M | 14072 | PLACUCH | 08.10 | ♦LA SERRETA |
| M | 14075 | SISILNÝ | 07.01 | Topol'čianky |
| M | 14085 | ENKNATTE | 13.09 | Eriksberg |
| M | 14087 | ENPRICK | 14.09 | Eriksberg |
| M | 14098 | EGGEWITTER | 14.09 | Isselburg |
| F | 14103 | ZANDRA | | 20.06 – ARMENIS |
| M | 14116 | PLĄDROWNIK | 01.03 | Pszczyna |
| F | 14122 | PYRENE | 18.09 | Piedrafit de Jaca |
| M | 14137 | DUNST | | ?.? – Džukija National Park |
| M | 14159 | SHORTY | 02.05 | Kropp |
| F | 14163 | MAGDALENA | 30.08 | Slikken van de Heen |
| F | 14165 | MADOU | 01.08 | Slikken van de Heen |
| F | 14208 | JECKY | 09.01 | ♦ŽIDLOV |
| M | 14261 | ZG PIER | 20.10 | Nagykanizsa |
| M | 14286 | HYLANDER | 10.11 | Port Lympne |
| F | 14320 | MUZAVII | ?07 | ♦FOREST RANGE «CHERNIVETSKE» (CHERNIVTSI REGION) |
| F | 14371 | POROBERTA | | 12.12 – Kopna Góra |
| F | 14372 | POWILGA | | 13.12 – Krajewo |
| M | 14388 | DONPERIGNON | | 12.07 – Óriszentpéter-Kondorfa village |
| M | 14392 | DONERTL | | 12.07 – Neresheim |
| M | 14409 | TARAN | | 13.04 – Margeride |
| M | 14451 | ERBTHOMAS | 27.01 | Eulbach |
| M | 14470 | MARCO | 01.07 | Slikken van de Heen |
| F | 14471 | MARJOLEIN | 10.06 | Slikken van de Heen |
| M | 14472 | MARSHALL | 08.02 | Maashorst |
| M | 14474 | EVEREST | | 07.02 – Slikken van de Heen |
| M | 14487 | POMAJEK | | 21-23.11 – ♦VILLARRUBIA DE LOS OJOS |
| M | 14499 | POCHRUCZNY | | 21-23.11 – ♦VILLARRUBIA DE LOS OJOS |
| F | 14540 | POWAŁA | 13.03 | Cabarceno |
| M | 14545 | MC SZABOLCS | | 16.11 – FAGARAS MOUNTAINS |
| F | 14577 | REINA | | 25.05 – ♦VILLARRUBIA DE LOS OJOS |
| F | 14578 | RECIA | 24.04 | Los Porretales |
| M | 14585 | GRHUBERT | | 16.06 – Boutissaint |
| M | 14586 | GRONNOYER | | 16.06 – Boutissaint |
| F | 14588 | IPHEBE | 24.03 | Ieper |
| M | 14630 | ZG PÉTER | 10.11 | Nagykanizsa |
| F | 14635 | SERENA | ↔ | 05.05 – ♦VILLARRUBIA DE LOS OJOS |
| | | | 24.07 | |
| F | 14636 | SEPIA | ↔ | 05.05 – ♦VILLARRUBIA DE LOS OJOS |
| M | 14640 | OFABEL | 27.03 | 22.03 – Óriszentpéter-Kondorfa village |
| M | 14646 | EFFIX | | 15.05 – Doucier |
| F | 14670 | ETACHEL | 07.11 | Piedrafit de Jaca |
| M | 14724 | PUKPUK | ↔ | 20.09 – Lutowiska, 16-17.10 – FAGARAS MOUNTAINS |
| M | 14741 | DONBASTI | 07.02 | Donaumoos |
| M | 14751 | BOLT | | 04.05 – Stockholm |
| F | 14755 | ENKURUKA | | 14.12 – FAGARAS MOUNTAINS |
| M | 14756 | ENKUME | 01.02 | Eriksberg |
| M | 14761 | POMERANIN | | 11.12 – Krajewo |
| F | 14770 | IKEA | | 22.06 – Schorfheide |
| F | 14773 | KI-MAJA | | 26.09 – FAGARAS MOUNTAINS |
| M | 14787 | REMOLON | 28.05 | Los Porretales |
| M | 14797 | ZALO | 02.02 | Sababurg |
| F | 14808 | ERBKAROLA | 10.02 | Eulbach |
| F | 14834 | NL-171 | 23.06 | Lelystad |
| M | 14835 | POLIS | 01.03 | Pszczyna |
| F | 14836 | PONTYCJA | | 27.09 – Racibórz-Brzezic |
| M | 14837 | PLICJUSZ | 01.03 | Pszczyna |
| M | 14839 | POŚPIECH | 09.03 | Pszczyna |
| M | 14840 | POLACJAN | 02.03 | Pszczyna |
| F | 14845 | KRANDREA | 16.11 | Nindorf, Lüneburger Heide |

Zmiany

| 1 | 2 | 3 | 4 | 5 |
|---|-------|--------------|-------|--|
| M | 14848 | ZERRO | 24.04 | Tambach |
| M | 14849 | FAVRE | | 11.01 – FAGARAS MOUNTAINS |
| M | 14877 | ENWISHO | 30.09 | Eriksberg |
| F | 14879 | ENMISHA | | 14.12 – FAGARAS MOUNTAINS |
| F | 14901 | DAWEI | 05.02 | Damerower Werder |
| M | 14914 | OMAR | | 16.02 – Plzeň |
| F | 14919 | JEVGENA | 09.01 | ◆ŽIDLOV |
| M | 14922 | JENNAT | 09.12 | ◆ŽIDLOV |
| M | 14931 | ROMAN III | | ? .03 – Vanatori Neamț |
| M | 14935 | POMARTEK | 12.10 | Fruška Gora |
| F | 14936 | POLATKA | | 19.12 – Kopna Góra |
| F | 14942 | SEVONNE | ↔ | 05.05 – ◆VILLARRUBIA DE LOS OJOS |
| F | 14944 | NOLA | 12.05 | Nürnberg |
| F | 14945 | ZYGANA | 08.06 | Slikken van de Heen |
| F | 14947 | ZYLIA | 30.08 | Slikken van de Heen |
| M | 14949 | MATHS | 08.02 | Maashorst |
| M | 14962 | INGOBERT | 07.09 | Innsbruck |
| M | 14965 | CREW | 15.09 | Gramat |
| M | 14968 | HOMER | | 19.06 – Neuwied |
| M | 14969 | FT.. | 11.08 | Carrigtwohill |
| M | 14970 | FT... | 15.06 | Carrigtwohill |
| F | 14976 | IP-OANA | 24.03 | Ieper |
| F | 14983 | BAJARA | | 16.06 – Neresheim |
| F | 14984 | PECHE | | 12-13.10 – Berlin, Tierpark |
| M | 14993 | MUL'TIK | | ? .12 – SREDNIERUSSKAJA POPULACIJA |
| F | 14999 | WLASKA | ? .? | Nacional'nyj Park «Meshhera» |
| M | 15018 | TIAN | 26.07 | Berlin, Tierpark |
| F | 15047 | GIRNA II | 09.08 | Panevėžys-Pašilių Stumbrynas |
| F | 15084 | SPIMKE | 31.03 | Springe |
| F | 15085 | SP-MELINA | 26.09 | Muczne |
| F | 15090 | PORECKA | | 15.12 – Krajewo |
| F | 15091 | POSMYKAŁA | | 15.12 – Krajewo |
| F | 15092 | PURKAWKA | | 16-17.10 – FAGARAS MOUNTAINS |
| M | 15105 | PUMBA | | 16-17.10 – FAGARAS MOUNTAINS |
| M | 15106 | PUSIANEK | | 16-17.10 – FAGARAS MOUNTAINS |
| F | 15117 | PORZECZKA II | 23.11 | Baltów |
| M | 15119 | POSKROM | | 28.02 – Białystok |
| F | 15124 | POLTAWIANKA | 24.11 | Białowieża |
| M | 15125 | IKARI | | 15.11 – Moritzburg |
| F | 15132 | KNICKI MINAJ | | 08.09 – Höör |
| M | 15133 | FENUUNUU | | 01.12 – Tallinn |
| F | 15135 | FENINNI | | 02.03 – Košice |
| F | 15136 | KO 4 | | 14.12 – FAGARAS MOUNTAINS |
| F | 15137 | KO 5 | | 14.12 – FAGARAS MOUNTAINS |
| M | 15139 | AVHOL | | 01.12 – Kosta Lodge |
| F | 15148 | XARIN | | 02.08 – Berlin, Tierpark; 21.11 – ◆ŠAHDAĞ NATIONAL PARK |
| F | 15151 | KI-PIA | | 26.09 – FAGARAS MOUNTAINS |
| F | 15152 | PORANIA | | 28.02 – Białystok |
| F | 15153 | SITOPANAKI | | 01.02 – FAGARAS MOUNTAINS |
| M | 15155 | SIGORD | | 01.02 – FAGARAS MOUNTAINS |
| M | 15156 | SIKO | | 01.02 – FAGARAS MOUNTAINS |
| F | 15160 | SIHOT' | | 01.02 – FAGARAS MOUNTAINS |
| F | 15161 | OFDALMA | | 03.03 – Târgu Mureș; 17.10 – Berlin, Tierpark; 21.11 – ◆ŠAHDAĞ NATIONAL PARK |
| M | 15162 | LUONI | 04.04 | Langenberg |
| F | 15166 | SWOSSA | | 10.09 – Kolmården |
| M | 15171 | AVCESAR | | 01.12 – Kosta Lodge |
| M | 15172 | POLITAR | | 21-23.11 – ◆VILLARRUBIA DE LOS OJOS |
| F | 15173 | POLACJA | | 21-23.11 – ◆VILLARRUBIA DE LOS OJOS |
| F | 15176 | POŚMIEWNA | | 27.09 – Racibórz-Brzezic |

Changes

| 1 | 2 | 3 | 4 | 5 |
|---|-------|-------------------|-------|--|
| M | 15177 | POLUBNY | | 21-23.11 – ♦VILLARRUBIA DE LOS OJOS |
| F | 15180 | POLIWIA II | | 21-23.11 – ♦VILLARRUBIA DE LOS OJOS |
| F | 15183 | ETABI | 01.08 | Piedrafita de Jaca |
| M | 15184 | ETAAN | 17.02 | Estepona |
| M | 15186 | ETABU | 18.07 | Piedrafita de Jaca |
| F | 15187 | ODRA | | 12.09 – FAGARAS MOUNTAINS |
| F | 15188 | ODELE | | 12.09 – FAGARAS MOUNTAINS |
| M | 15189 | ODWIN | | 12.09 – FAGARAS MOUNTAINS |
| M | 15190 | ODERICH | | 12.09 – FAGARAS MOUNTAINS |
| F | 15192 | WUENJA | | 30.10 – Assling |
| M | 15194 | ERBLUDWIG | 16.03 | Eulbach |
| M | 15195 | FADEL | | 11.01 – FAGARAS MOUNTAINS |
| M | 15196 | FADI | | 21.11 – ♦ŞAHDAĞ NATIONAL PARK |
| M | 15202 | ZAKU | 22.02 | Sababurg |
| M | 15203 | ZARLO | 02.02 | Sababurg |
| F | 15205 | ZAHNFEE | | 20.06 – ARMENIS |
| F | 15206 | ZAVI | | 20.06 – ARMENIS |
| M | 15207 | ZAUBERER | 22.02 | Sababurg |
| M | 15208 | TENNO II | 31.05 | Weilburg |
| F | 15210 | BODETTE | | 14-15.06 – Berlin, Tierpark; 21.11 – ♦ŞAHDAĞ NATIONAL PARK |
| M | 15213 | FEURING | | 11.01 – FAGARAS MOUNTAINS |
| F | 15214 | FEULINE | | 11.01 – FAGARAS MOUNTAINS |
| F | 15219 | BÄSSY | | 27.02 – Springe; 20.06 – ARMENIS |
| F | 15226 | MEYLI | | 12.10 – TURMONSKIJJ ZAKAZNIK |
| M | 15228 | MERLEN | | 12.10 – TURMONSKIJJ ZAKAZNIK |
| F | 15232 | KNARDI B | | 08.09 – Höör |
| M | 15234 | LYKSTER | | 13.06 – Berlin, Tierpark |
| M | 15259 | RETOBAR | 24.07 | 25.05 – ♦VILLARRUBIA DE LOS OJOS |
| F | 15260 | SELINE | ↔ | 05.05 – ♦VILLARRUBIA DE LOS OJOS |
| F | 15261 | FILIZIKUS | 09.07 | 07.07 – Schorfheide |
| F | 15262 | SEPULVEDA | ↔ | 05.05 – ♦VILLARRUBIA DE LOS OJOS |
| F | 15264 | INCA | | 20.04 – Óriszentpéter-Kondorfa village |
| F | 15269 | DALERIA | | 20.06 – ARMENIS |
| F | 15270 | DAROMANIA | | 22.11 – FAGARAS MOUNTAINS |
| F | 15271 | DAVINCA | | 20.06 – ARMENIS |
| F | 15272 | DARUSCHKA | | 22.11 – FAGARAS MOUNTAINS |
| F | 15278 | ZWONKA | | 14.03 – Daun |
| F | 15283 | MARIEKE | | 07.02 – Slikken van de Heen |
| M | 15286 | ZYON | 20.05 | Slikken van de Heen |
| M | 15291 | IGEN | | 05.10 – Óriszentpéter-Szalafő village |
| M | 15292 | IGED | | 05.10 – Óriszentpéter-Szalafő village |
| M | 15297 | POZBOREK | | 14.12 – Kopna Góra |
| F | 15312 | PEP'S | | 12-13.10 – Berlin, Tierpark; 21.11 – ♦ŞAHDAĞ NATIONAL PARK |
| M | 15318 | BASIL | 17.05 | Basel |
| M | 15327 | ITERACLE | | 24.10 – FAGARAS MOUNTAINS |
| F | 15329 | TINES | | 21.11 – ♦ŞAHDAĞ NATIONAL PARK |
| F | 15330 | RIBANA | | 15.02 – Springe |
| F | 15332 | ZG KIRA | 04.12 | Nagykanizsa |
| F | 15338 | CALSECA | 23.01 | Cabarceno |
| M | 15343 | DONBONUS | | 19.06 – ARMANIS |
| M | 15346 | DONTELLUS | | 19.06 – ARMENIS |
| F | 15366 | TUFA | 07.05 | ♦MILOVICE |
| F | 15370 | JE... | 09.12 | ♦ŽIDLOV |
| M | 15375 | FLYNN | 17.04 | Farchau |
| M | 15385 | CH... | | 10-11.07 – Madrid |
| M | 15386 | FT... | 20.12 | Carrigtwohill |
| M | 15387 | FT... | 06.12 | Carrigtwohill |
| F | 15390 | BYE... | 01.05 | Bobovichi |
| M | 15404 | URLITO | | ?..11 – FAGARAS MOUNTAINS |

Zmiany

| 1 | 2 | 3 | 4 | 5 |
|---|-------|--------------------|-------|--|
| M | 15406 | URANDO | | ?11 – FAGARAS MOUNTAINS |
| F | 15416 | CITA | | 26.06 – Le Bouillon |
| M | 15051 | USGANG | 12.01 | Prätenow |
| F | 15515 | MC... | | 08.11 – Târgu Mureş |
| F | 15516 | MC... | | 08.11 – Târgu Mureş |
| M | 15519 | VALKO | 04.05 | Vahrendorf |
| F | 15520 | PUENTA | | 16-17.10 – FAGARAS MOUNTAINS |
| F | 15524 | GERTA | | 15.11 – Springe |
| F | 15526 | HODA | 24.10 | Neumünster |
| M | 15530 | IKOST | | 15.11 – Neuwied |
| F | 15531 | IKLIMA | | 16.11 – Springe |
| M | 15532 | SCHORFHEINZ | | 13.11 – Moritzburg |
| M | 15533 | XATHOR | 19.07 | Karlsruhe |
| M | 15535 | WISCO | 05.12 | Wismar |
| F | 15536 | PULINA | | 16-17.10 – FAGARAS MOUNTAINS |
| M | 15542 | POHALINEK | 25.08 | Bałtów |
| M | 15543 | PORENO | | 18.09 – STADA W ZACHODNIEJ POLSCE |
| M | 15560 | ZANTO | 25.01 | Sababurg |
| F | 15573 | POZBORKA | 16.05 | Wolisko |
| M | 15575 | PORCIWAL | 11.02 | Wolisko |
| M | 15578 | ENGIMLI | 18.02 | Eriksberg |
| F | 15595 | ZWANTJE | | 14.03 – Daun |
| F | 15596 | ZWARA | | 14.03 – Daun |
| F | 15619 | ERBLISA | 20.01 | Eulbach |
| M | 15620 | ERBLEO | 06.02 | Eulbach |
| M | 15625 | MENEDZHER | | 12.10 – TURMONSKIJJ ZAKAZNIK |
| F | 15629 | METTA | | 12.10 – TURMONSKIJJ ZAKAZNIK |
| M | 15631 | MEDOMIR | | 12.10 – TURMONSKIJJ ZAKAZNIK |
| M | 15640 | DANIEL II | | 22.11 – FAGARAS MOUNTAINS |
| F | 15653 | MUZERATI | | 03.10 – TURMONSKIJJ ZAKAZNIK |
| M | 15654 | MUTANCHIK | | 03.10 – TURMONSKIJJ ZAKAZNIK |
| F | 15655 | MUGLYA | | 03.10 – TURMONSKIJJ ZAKAZNIK |
| M | 15656 | MUYOR | | 03.10 – TURMONSKIJJ ZAKAZNIK |
| F | 15657 | MUJINA | | 03.10 – TURMONSKIJJ ZAKAZNIK |
| M | 15658 | MULENRUZH | | 03.10 – TURMONSKIJJ ZAKAZNIK |
| M | 15659 | MUVINCHI | | 03.10 – TURMONSKIJJ ZAKAZNIK |
| M | 15660 | MUZGARD | | 03.10 – TURMONSKIJJ ZAKAZNIK |
| M | 15663 | XAMO | 17.10 | Karlsruhe |
| F | 15664 | XAMAH | 10.11 | Karlsruhe |
| M | 15666 | SWOMNIX | 28.11 | Hunnebostrand |
| F | 15667 | SWABA | 22.09 | 10.09 – Kolmården |
| M | 15668 | SWOYCE | | 14.06 – Berlin, Tierpark; 21.11 – ♦ŞAHDAĞ NATIONAL PARK |
| M | 15669 | SWAGRIX | 28.11 | Hunnebostrand |
| M | 15694 | INO | 07.09 | Innsbruck |
| F | 15697 | BÄRTA | | 14.12 – Fürstenwalde |
| M | 15714 | NOAN | 24.08 | Nürnberg |
| F | 15716 | NORELL | | 24.10 – Târgu Mureş |
| F | 15717 | OREA | | 15.12 – Berlin, Tierpark |
| F | 15718 | PESCA | | 12-13.10 – Berlin, Tierpark; 21.11 – ♦ŞAHDAĞ NATIONAL PARK |
| M | 15721 | POGROM VI | | 31.07 – STADA W ZACHODNIEJ POLSCE |
| M | 15722 | POPIS II | | 31.07 – STADA W ZACHODNIEJ POLSCE |
| F | 15723 | POLANKA IV | | 03.07 – STADA W ZACHODNIEJ POLSCE |
| F | 15734 | ITLILIBET | | 24.10 – FAGARAS MOUNTAINS |
| M | 15737 | MUVING | | 21.03 – Likhachovo |
| F | 15746 | JER... | | 07.02 – Madrid |
| F | 15747 | AF AMALUR | | 02.09 – Basondo |
| M | 15748 | AF MIGUELIN | | 02.09 – Basondo |
| M | 15753 | RECASTRI | | 25.05 – ♦VILLARRUBIA DE LOS OJOS |
| F | 15755 | REFRESCA | 30.05 | 25.05 – ♦VILLARRUBIA DE LOS OJOS |

Changes

| 1 | 2 | 3 | 4 | 5 |
|---|-------|-------------------|-------|--|
| M | 15763 | ZYRIKZEE | 13.01 | Slikken van de Heen |
| M | 15764 | EVANDER | 20.11 | Veluwe |
| F | 15769 | SHELBY | 27.10 | Kropp |
| F | 15788 | EBBA | | 13.12 – Wismar |
| F | 15793 | GALINA | 23.09 | Gackenbach |
| F | 15798 | ODELIA | 01.04 | Schwedt |
| M | 15803 | IMANUEL | ?.? | Schopfheim-Gersbach |
| M | 15858 | BARON II | | 23-26.05 – Prirodnyjj park «Muradymovskoe ushhel'e»; 03.06 – PRIRODNYYJ PARK «MURADYMOVSKOE USHHEL'E» |
| M | 15859 | BABAY | | 23-26.05 – Prirodnyjj park «Muradymovskoe ushhel'e»; 11.07 – PRIRODNYYJ PARK «MURADYMOVSKOE USHHEL'E» |
| M | 15860 | BAZIS | | 23-26.05 – Prirodnyjj park «Muradymovskoe ushhel'e»; 11.07 – PRIRODNYYJ PARK «MURADYMOVSKOE USHHEL'E» |
| M | 15861 | BAKS | | 23-26.05 – Prirodnyjj park «Muradymovskoe ushhel'e»; 11.07 – PRIRODNYYJ PARK «MURADYMOVSKOE USHHEL'E» |
| M | 15862 | BARY | | 23-26.05 – Prirodnyjj park «Muradymovskoe ushhel'e»; 11.07 – PRIRODNYYJ PARK «MURADYMOVSKOE USHHEL'E» |
| F | 15863 | BAMBI II | | 23-26.05 – Prirodnyjj park «Muradymovskoe ushhel'e»; 03.06 – PRIRODNYYJ PARK «MURADYMOVSKOE USHHEL'E» |
| F | 15864 | BAUNTI | | 23-26.05 – Prirodnyjj park «Muradymovskoe ushhel'e»; 03.06 – PRIRODNYYJ PARK «MURADYMOVSKOE USHHEL'E» |
| F | 15865 | BANNI | | 23-26.05 – Prirodnyjj park «Muradymovskoe ushhel'e»; 11.07 – PRIRODNYYJ PARK «MURADYMOVSKOE USHHEL'E» |
| F | 15866 | BACSI | | 23-26.05 – Prirodnyjj park «Muradymovskoe ushhel'e»; 11.07 – PRIRODNYYJ PARK «MURADYMOVSKOE USHHEL'E» |
| M | 15867 | BA... | | 22-26.05 – ♦KOSTROMSKAJA OBLAST' |
| M | 15868 | BA... | | 22-26.05 – ♦KOSTROMSKAJA OBLAST' |
| M | 15869 | BA... | | 22-26.05 – ♦KOSTROMSKAJA OBLAST' |
| M | 15870 | BA... | | 22-26.05 – ♦KOSTROMSKAJA OBLAST' |
| F | 15871 | BA... | | 22-26.05 – ♦KOSTROMSKAJA OBLAST' |
| F | 15872 | BA... | | 22-26.05 – ♦KOSTROMSKAJA OBLAST' |
| M | 15909 | DON2023-9 | | 11.12 - Hundshaupten |
| F | 16006 | BASYA | | 23.12 – Prirodnyjj park «Muradymovskoe ushhel'e» |
| F | 16007 | BARYNYA | | 23.12 – Prirodnyjj park «Muradymovskoe ushhel'e» |
| F | 16008 | BAYKA | | 23.12 – Prirodnyjj park «Muradymovskoe ushhel'e» |
| F | 16009 | BABOCHKA | | 23.12 – Prirodnyjj park «Muradymovskoe ushhel'e» |
| F | 16010 | BARBARA IV | | 23.12 – Prirodnyjj park «Muradymovskoe ushhel'e» |
| F | 16011 | BARTO | | 23.12 – Prirodnyjj park «Muradymovskoe ushhel'e» |
| F | 16012 | BASNYA | | 23.12 – Prirodnyjj park «Muradymovskoe ushhel'e» |
| F | 16013 | BANGO | | 23.12 – Prirodnyjj park «Muradymovskoe ushhel'e» |
| F | 16014 | BARKA | 29.12 | 23.12 – Prirodnyjj park «Muradymovskoe ushhel'e» |
| F | 16094 | PENNY | | 12-13.10 – Berlin, Tierpark |
| M | 16149 | BYE... | | 21.04 – ♦OKHOTKHOZJAJSTVO «BELYJ LOS'» |
| F | 16150 | BYE... | | 21.04 – ♦OKHOTKHOZJAJSTVO «BELYJ LOS'» |
| F | 16151 | BYE... | | ?.10 – Astrakhan' |
| F | 16152 | BYE... | | ?.10 – Astrakhan' |

Spis wszystkich żyjących żubrów na dzień 31 grudnia 2023

List of all living European bison on 31 December 2023

| Płeć | Nr | Nazwa | Rok ur. | Ojciec | Matka | Hodowca |
|--|-------|------------|---------|------------------------|------------------------|---|
| Sex | No. | Name | Born | Father | Mother | Breeder |
| 1 | 2 | 3 | 4 | 5 | 6 | 7 |
| AUSTRIA | | | | | | |
| Assling. Wildpark-Assling | | | | | | |
| F | 15192 | WUENJA | 2021 | 10503 Ingolf | 11331 Wunta | Winterthur |
| F | 15215 | OXURANIA | 2021 | 13759 Donjoey | 11792 Urnada | Grünau/Almtal |
| M | 15383 | AARON II | 2021 | 10966 Laru | 10129 Ingrid | Assling |
| Grünau/Almtal. Cumberland Wildpark Grünau | | | | | | |
| F | 11792 | URNADA | 2010 | 10422 En 26 | 10638 Uranda | Bern |
| F | 12476 | EGONIA | 2013 | 9263 Falco | 10946 Eglantyne | Hardehausen I |
| M | 13759 | DONJOEY | 2017 | 11816 Fahang | 11609 Brania | Donaumoos |
| F | 14903 | OXALINA | 2020 | 10807 He-Garfield | 12476 Egonia | Grünau/Almtal |
| F | 15703 | OXSONA | 2022 | 13759 Donjoey | 12476 Egonia | Grünau/Almtal |
| F | 15704 | OXMANU | 2022 | 13759 Donjoey | 11792 Urnada | Grünau/Almtal |
| F | 16101 | OXARIA | 2023 | 13759 Donjoey | 11792 Urnada | Grünau/Almtal |
| Innsbruck. Alpenzoo | | | | | | |
| M | 12629 | INGRAM II | 2013 | 9290 Hero | 9485 Annabella | Innsbruck |
| F | 13407 | DONJEER | 2016 | 11664 Eggeprinz | 9956 Bonny | Donaumoos |
| F | 13761 | DONNAPRIMA | 2017 | 11816 Fahang | 9823 Dalida | Donaumoos |
| F | 15693 | INA | 2022 | 12629 Ingram II | 13761 Donnaprima | Innsbruck |
| M | 16075 | INDIANA | 2023 | 12629 Ingram II | 13407 Donjeer | Innsbruck |
| BELARUS | | | | | | |
| Agrokombinat «Dzerzhinskijj». Otkrytoe akcionerное obshhestvo – Агрокомбинат «Дзержинский». Otkrytoe akcionerное obshchestvo | | | | | | |
| M | 11891 | BYE... | 2010 | Bison bonasus | Bison bonasus | ♦MOGILEVSKIJJ ZOOSAD |
| F | 11892 | BYE... | 2010 | Bison bonasus | Bison bonasus | ♦MOGILEVSKIJJ ZOOSAD |
| Baranovichi. OOO «Park zhivotnykh» – Барановичи. OOO «Парк животных» | | | | | | |
| F | 14558 | BYE-MASHA | 2016 | Bison bonasus | Bison bonasus | ♦MOGILEVSKIJJ ZOOSAD |
| F | 14671 | ZISSA | 2019 | Bison bonasus | 14558 Bye-Masha | ♦MOGILEVSKIJJ ZOOSAD; ur. – born: Baranovichi |
| F | 15038 | ZIJA | 2020 | 14559 Bye... | 14558 Bye-Masha | Baranovichi |
| M | 15414 | BYE-VELES | 2021 | Bison bonasus | Bison bonasus | ♦MOGILEVSKIJJ ZOOSAD |
| F | 15418 | ZITTA | 2021 | 14559 Bye... | 14558 Bye-Masha | Baranovichi |
| M | 15873 | ZIGMUND | 2023 | 15414 Bye-Veles | 14558 Bye-Masha | Baranovichi |
| F | 16134 | ZIMA | 2023 | 15414 Bye-Veles | 14671 Zissa | Baranovichi |
| «Belaja Tropa». Okhotkhozjajstvo – «Белая тропа». Oхотхозяйство | | | | | | |
| F | 14556 | BYE... | 2017 | Bison bonasus | Bison bonasus | ♦MOGILEVSKIJJ ZOOSAD |
| M | 14557 | BYE... | 2017 | Bison bonasus | Bison bonasus | ♦MOGILEVSKIJJ ZOOSAD |
| M | 15039 | BYE... | 2020 | 14557 Bye... | 14556 Bye... | «Belaja Tropa» |

Spis wszystkich żyjących żubrów na dzień 31 grudnia 2023

| 1 | 2 | 3 | 4 | 5 | 6 | 7 | |
|--|-------|----------------|------|----------------------|----------------------|------------------|---|
| Bobovichi. Baza otdykha «Bellagio» – Бобовичи. База отдыха «Bellagio» | | | | | | | |
| M | 14560 | BUSHA | 2019 | 10062 | Baron | 12915 Mulatka IV | Minsk |
| M | 14561 | BUJASHA | 2019 | 10062 | Baron | 12915 Mulatka IV | Minsk |
| F | 15391 | BYE... | 2020 | Bison bonasus | Bison bonasus | | ♦MOGILEVSKIJJ ZOOSAD |
| Dukora. «Dukorskiij majontak» – Дукора. «Дукорский маёнтак» | | | | | | | |
| F | 15412 | BYE... | 2019 | Bison bonasus | Bison bonasus | | ♦MOGILEVSKIJJ ZOOSAD |
| M | 15808 | BYE... | 2019 | Bison bonasus | Bison bonasus | | ♦MOGILEVSKIJJ ZOOSAD |
| Grodno. Zoopark – Гродно. Зоопарк | | | | | | | |
| F | 12927 | BYE... | 2013 | Bison bonasus | Bison bonasus | | SEL'SKOKHOZJAJ-JSTVENNYJJ PROIZVODSTVENNYJJ KOOPERATIV «OZERY GRODNENSKOGO RAJJONA» |
| F | 13897 | BA-BELA | 2017 | 9492 | Ba-Borka | 12927 | Bye... Grodno |
| Minsk. Zoopark – Минск. Зоопарк | | | | | | | |
| F | 12915 | MULATKA IV | 2014 | 9185 | Mekras | 9487 | Muputa Lipeck |
| M | 15040 | BYERHAT | 2019 | Bison bonasus | Bison bonasus | | ♦MOGILEVSKIJJ ZOOSAD |
| M | 15800 | BUZAL'T | 2022 | 15040 | Byerhat | 12915 | Mulatka IV Minsk |
| Novoe Ljadno. Pansjonat «LODE» – Новое Лядно. Пансионат «ЛОДЭ» | | | | | | | |
| M | 15413 | BYE... | 2020 | Bison bonasus | Bison bonasus | | ♦MOGILEVSKIJJ ZOOSAD |
| Oktjabr'skiij. Zoopark – Октябрьский. Зоопарк | | | | | | | |
| F | 11148 | BYE... | 2006 | Bison bonasus | Bison bonasus | | POLESSKIJJ RADIACIONNO-EKOLOGICHESKI ZAPOVEDNIK |
| Saveliev S.K. Krest'janskoe (fermerskoe) khozjajstvo – Савельев С.К. Крестьянское (фермерское) хозяйство | | | | | | | |
| M | 11124 | BARIN | 2007 | 10062 | Baron | 10521 | Barishnya Minsk |
| F | 11169 | BASINKA | 2008 | 10062 | Baron | 10521 | Barishnya Minsk |
| Vitebsk. Vitebskiij zoosad – Витебск. Витебский зоосад | | | | | | | |
| M | 11885 | BYE... | 2011 | Bison bonasus | Bison bonasus | | ♦MOGILEVSKIJJ ZOOSAD |
| «Vol'gotnoe». Minizoopark – «Вольготное». Минизоопарк | | | | | | | |
| F | 15075 | BYE... | ? | Bison bonasus | Bison bonasus | | ♦MOGILEVSKIJJ ZOOSAD |
| F | 15076 | BYE... | 2020 | Bison bonasus | Bison bonasus | 15075 | Bye... ♦MOGILEVSKIJJ ZOOSAD; ur. – born: «Vol'gotnoe» |

List of all living European bison on 31 December 2023

| 1 | 2 | 3 | 4 | 5 | 6 | 7 | |
|--|-------|-----------------|------|-------|-----------------|-------------------------|---------------|
| BELGIUM | | | | | | | |
| Antwerp. Wild Animal Park Planckendael | | | | | | | |
| F | 10510 | AN-GERDA | 2005 | 6893 | Gravier | 9501 Ardiane | Antwerp |
| F | 10994 | AN-IMKE | 2007 | 6893 | Gravier | 9501 Ardiane | Antwerp |
| M | 11295 | AN-JOHNNY | 2008 | 6893 | Gravier | 9501 Ardiane | Antwerp |
| Han-sur-Lesse. Grottes de Han-sur-Lesse et de Rochfort S.A. | | | | | | | |
| F | 10210 | ARIETTE | 2004 | 7642 | Dudo | 8196 Snoanna | Amsterdam |
| F | 12847 | SPARION | 2014 | 10104 | Egerich | 10529 Spekingur | Springe |
| M | 13287 | GROULVEN | 2015 | 9624 | Spenax | 11085 Arosa | Han-sur-Lesse |
| M | 15049 | GROMMASH | 2020 | 13287 | Groulven | 10210 Ariette | Han-sur-Lesse |
| M | 15791 | GRHAN | 2022 | 13287 | Groulven | 12847 Sparion | Han-sur-Lesse |
| F | 15792 | GREBELLE | 2022 | 13287 | Groulven | 10210 Ariette | Han-sur-Lesse |
| M | 16126 | GRALON | 2023 | 13287 | Groulven | 12847 Sparion | Han-sur-Lesse |
| Ieper. Bellewaerde Park | | | | | | | |
| F | 11129 | ESPERANÇA | 2007 | 9896 | Espigol | 6932 Estaca | Barcelona |
| F | 11175 | ESTEPA | 2008 | 9896 | Espigol | 6932 Estaca | Barcelona |
| F | 14587 | IPHARA | 2019 | 11460 | Kn-Balder | 11175 Estepa | Ieper |
| F | 15378 | IP-ZELMA | 2021 | 11460 | Kn-Balder | 11129 Esperança | Ieper |
| F | 15789 | IP-LEYLEA | 2022 | 11460 | Kn-Balder | 11175 Estepa | Ieper |
| M | 15790 | IP-BJORN | 2022 | 11460 | Kn-Balder | 11129 Esperança | Ieper |
| La Roche-en-Ardenne. Le Parc à Gibier de La Roche | | | | | | | |
| M | 13178 | URIGO | 2015 | 10422 | En 26 | 10158 Urgania | Bern |
| M | 13180 | URMON | 2015 | 10422 | En 26 | 10410 Urmena | Bern |
| CROATIA | | | | | | | |
| Zagreb. Zooloski Vrt Zagreb | | | | | | | |
| F | 10677 | OZANA | 2006 | 7452 | | 8534 Policja II | Zagreb |
| F | 10969 | OZIVIA | 2007 | 7452 | | 8010 Polagra | Zagreb |
| CZECH REPUBLIC | | | | | | | |
| Chomutov. Podkrušnohorský Zoopark Chomutov | | | | | | | |
| F | 10440 | CVANCA | 2005 | 8958 | Cvikor | 7681 Cvindra | Chomutov |
| Chomutov II. Podkrušnohorský Zoopark Chomutov | | | | | | | |
| F | 12925 | POLIWA | 2014 | 9549 | Pomidor | 8020 Pokrusa | Gdańsk-Oliwa |
| F | 12926 | POMELA | 2014 | 9549 | Pomidor | 11555 Pokrusa II | Gdańsk-Oliwa |
| M | 13210 | PO... | 2015 | 11256 | Pomagier | 9259 Pora II | Warszawa |
| F | 15355 | CVIJANA | 2021 | 13210 | Po... | 12926 Pomela | Chomutov II |
| F | 15670 | CVELINKA | 2022 | 13210 | Po... | 12925 Poliwa | Chomutov II |
| F | 15671 | CVIOLA | 2022 | 13210 | Po... | 12926 Pomela | Chomutov II |
| M | 16044 | CVINEK | 2023 | 13210 | Po... | 12926 Pomela | Chomutov II |
| Olomouc. Zoologická zahrada Olomouc | | | | | | | |
| M | 11676 | BOJEN | 2010 | 9308 | Abilli | 10431 Botox | Borås |
| F | 12134 | BT-ROSEMARY | 2011 | 10442 | Cvaján | 8804 Proza II | Bratislava |
| F | 12229 | BT-PATRIA | 2012 | 10442 | Cvaján | 10434 Bt... | Bratislava |
| M | 15356 | OMYL | 2021 | 11676 | Bojen | 12229 Bt-Patria | Olomouc |
| F | 15357 | OMELETA | 2021 | 11676 | Bojen | 12134 Bt-Rosemary | Olomouc |
| F | 15678 | OMÁČKA | 2022 | 11676 | Bojen | 12134 Bt-Rosemary | Olomouc |

Spis wszystkich żyjących żubrów na dzień 31 grudnia 2023

| 1 | 2 | 3 | 4 | 5 | 6 | 7 | | |
|------------------------------------|-------|-----------|------|----------------------|----------|----------------------|-------------|---------------------------------------|
| M | 15679 | OMIŠ | 2022 | 11676 | Bojen | 12229 | Bt-Patria | Olomouc |
| F | 16045 | OMEGA | 2023 | 11676 | Bojen | 12229 | Bt-Patria | Olomouc |
| M | 16046 | OMÁN | 2023 | 11676 | Bojen | 12134 | Bt-Rosemary | Olomouc |
| Plzeň. Zoo Plzeň | | | | | | | | |
| F | 10835 | | 2006 | 9394 | Presley | 8803 | Prega II | Meřin |
| M | 14914 | OMAR | 2020 | 11676 | Bojen | 12134 | Bt-Rosemary | Olomouc |
| F | 15358 | ONARA | 2021 | 10209 | Arbo | 10835 | | Plzeň |
| F | 16047 | ONELINA | 2023 | 10209 | Arbo | 10835 | | Plzeň |
| Prachatice. GW Farma s.r.o. | | | | | | | | |
| F | 11412 | KALEVALA | 2007 | Bison bonasus | | Bison bonasus | | PUSZCZA BIAŁOWIESKA |
| F | 11414 | KATEGORIA | 2008 | Bison bonasus | | Bison bonasus | | PUSZCZA BIAŁOWIESKA |
| F | 11721 | KANELA | 2009 | Bison bonasus | | Bison bonasus | | PUSZCZA BIAŁOWIESKA |
| M | 12011 | PTANAK | 2011 | 11157 | Schalu | 9544 | Podlaska | Schlosshof, ur. – born: Prachatice |
| F | 12175 | USINA | 2012 | 9359 | Pociotek | 9106 | Powizyta | Prätenow |
| F | 12295 | PTAYA | 2012 | 10500 | Polsat | 11413 | Kalabria | Prachatice |
| M | 13123 | CESAR | 2015 | 11491 | Pokrop | 12175 | Usina | Libeň |
| F | 13147 | PTAWA | 2015 | 10500 | Polsat | 11411 | Karelia | Prachatice |
| M | 14186 | PTIMAN | 2018 | 10500 | Polsat | 12175 | Usina | Prachatice |
| M | 14188 | PTISAWAN | 2018 | 10500 | Polsat | 11411 | Karelia | Prachatice |
| F | 14189 | PTULA | 2018 | 10500 | Polsat | 11412 | Kalevala | Prachatice |
| F | 14190 | PTOBA | 2018 | 10500 | Polsat | 11413 | Kalabria | Prachatice |
| F | 14514 | PTASA | 2019 | 10500 | Polsat | 11412 | Kalevala | Prachatice |
| M | 14515 | PTAGANAK | 2019 | 10500 | Polsat | 12295 | Ptaya | Prachatice |
| M | 14516 | PTAZAL | 2019 | 10500 | Polsat | 12586 | Ptara | Prachatice |
| M | 14517 | PTOLEM | 2019 | 10500 | Polsat | 13148 | Ptika | Prachatice |
| M | 14518 | PTUBAN | 2019 | 10500 | Polsat | 11721 | Kanela | Prachatice |
| M | 14519 | PTUBET | 2019 | 10500 | Polsat | 11414 | Kategoria | Prachatice |
| M | 14867 | PTIJOW | 2020 | 10500 | Polsat | 12586 | Ptara | Prachatice |
| M | 14868 | PTECIL | 2020 | 10500 | Polsat | 11413 | Kalabria | Prachatice |
| M | 14869 | PTUGER | 2020 | 13123 | Cesar | 11412 | Kalevala | Prachatice |
| M | 15275 | PTAXAN | 2021 | 13123 | Cesar | 14189 | Ptula | Prachatice |
| F | 15276 | PTAVENA | 2021 | 13123 | Cesar | 12586 | Ptara | Prachatice |
| F | 15588 | PTYWEKA | 2022 | 13123 | Cesar | 11412 | Kalevala | Prachatice |
| F | 15589 | PTELENA | 2022 | 13123 | Cesar | 12586 | Ptara | Prachatice |
| F | 15590 | PTEBA | 2022 | 13123 | Cesar | 13148 | Ptika | Prachatice |
| M | 15591 | PTUGAW | 2022 | 13123 | Cesar | 11414 | Kategoria | Prachatice |
| F | 15592 | PTACEWA | 2022 | 13123 | Cesar | 12175 | Usina | Prachatice |
| F | 15593 | PTABONA | 2022 | 13123 | Cesar | 13147 | Ptawa | Prachatice |
| F | 15594 | PTIKORA | 2022 | 13123 | Cesar | 11721 | Kanela | Prachatice |
| M | 15992 | PTUREL II | 2023 | 13123 | Cesar | 11412 | Kalevala | Prachatice |
| M | 15993 | PTUWAN II | 2023 | 13123 | Cesar | 12295 | Ptaya | Prachatice |
| M | 15994 | PTYROS II | 2023 | 13123 | Cesar | 13147 | Ptawa | Prachatice |
| F | 15995 | PTIHOLA | 2023 | 13123 | Cesar | 11414 | Kategoria | Prachatice |
| Praha. Zoologická zahrada | | | | | | | | |
| F | 11815 | BT... | 2010 | 10442 | Cvaján | 10434 | Bt... | Bratislava |
| F | 12230 | BT... | 2012 | 10442 | Cvaján | 8804 | Proza II | Bratislava |
| M | 12408 | TIPITO | 2012 | 9459 | Spurter | 9391 | Tipsi | Berlin, Tierpark |
| F | 14200 | OMANA | 2018 | 11676 | Bojen | 12229 | Bt... | Olomouc |

List of all living European bison on 31 December 2023

| 1 | 2 | 3 | 4 | 5 | 6 | 7 | | |
|--|-------|-----------------|------|-------|-------------------|-------|------------------|-------------|
| F | 15680 | PR... | 2022 | 12408 | Tipito | 12230 | Bt... | Praha |
| M | 16048 | PR... | 2023 | 12408 | Tipito | 11815 | Bt... | Praha |
| Stěžery. Zoopark Stěžery, o.p.s. | | | | | | | | |
| M | 12497 | BT... | 2013 | 10442 | Cvaján | 10434 | Bt... | Bratislava |
| Tábor. Zoologická zahrada Tábor, a.s. | | | | | | | | |
| F | 11934 | USELINA | 2011 | 9359 | Pociotek | 9726 | Pojawinka | Prätenow |
| M | 11965 | POCZEKAJ | 2011 | 9998 | Polanek II | 10495 | Polówka | Niepołomice |
| F | 12493 | USJANA | 2013 | 9359 | Pociotek | 9106 | Powizyta | Prätenow |
| F | 13291 | NORMA | 2015 | 11872 | Nonax | 9434 | Novartis | Nürnberg |
| F | 14917 | TATRANKA | 2020 | 11965 | Poczekaj | 11934 | Uselina | Tábor |
| M | 14918 | TAJFUN | 2020 | 11965 | Poczekaj | 13291 | Norma | Tábor |
| F | 15361 | TAMARA | 2021 | 11965 | Poczekaj | 11934 | Uselina | Tábor |
| M | 15681 | TARZAN | 2022 | 11965 | Poczekaj | 12493 | Usjana | Tábor |
| F | 15682 | TÁŇA | 2022 | 11965 | Poczekaj | 13291 | Norma | Tábor |
| F | 15683 | TÁBORKA | 2022 | 11965 | Poczekaj | 11934 | Uselina | Tábor |
| M | 16049 | TAURUS | 2023 | 11965 | Poczekaj | 12493 | Usjana | Tábor |

ESTONIA

Jõgevamaa. RMK Elistvere Loomapark

| | | | | | | | | |
|---|-------|------------|------|------|---------------|-------|------------|-----------|
| F | 11599 | EE-PAULINE | 2009 | 8861 | My-Villu | 8615 | My-Vilja | Jõgevamaa |
| F | 11766 | EE-PILLE | 2010 | 8861 | My-Villu | 10259 | Ee-Maria | Jõgevamaa |
| M | 11810 | MY-GAMLET | 2010 | 9004 | My-Muksun III | 9281 | Kau-2 | Tallinn |
| F | 12994 | EE-PAULA | 2014 | 8861 | My-Villu | 11599 | Ee-Pauline | Jõgevamaa |

Tallinn. Tallinn Zoological Gardens

| | | | | | | | | |
|---|-------|----------|------|-------|---------------|-------|----------|----------|
| F | 9389 | MY-MAIKA | 2000 | 9004 | My-Muksun III | 5658 | Murella | Tallinn |
| M | 10403 | MY-MURI | 2005 | 9004 | My-Muksun III | 9312 | Fenix | Tallinn |
| M | 12282 | MY-RIM | 2012 | 10403 | My-Muri | 9312 | Fenix | Tallinn |
| F | 14183 | MY-GAMRA | 2018 | 12282 | My-Rim | 9281 | Kau-2 | Tallinn |
| M | 15133 | FENUUNUU | 2021 | 13789 | Bojje | 13261 | Knåd | Helsinki |
| F | 16074 | MY... | 2023 | 12282 | My-Rim | 14183 | My-Gamra | Tallinn |

FINLAND

Ähtäri. Ähtäri Zoo

| | | | | | | | | |
|---|-------|-----------|------|-------|-------------|-------|-----------|--------------------------------|
| F | 12904 | MY-RAMIRA | 2014 | 10403 | My-Muri | 10402 | My-Rama | Tallinn |
| M | 13813 | KNUTTE | 2017 | 10430 | Borka | 11476 | Skamilla | Kolmården |
| F | 14182 | FOMMELI | 2018 | 10403 | My-Muri | 12904 | My-Ramira | Tallinn, ur. – born: Ähtäri |
| M | 14902 | FO-HECTOR | 2020 | 10049 | My-Mardaunt | 12904 | My-Ramira | Ähtäri |
| F | 15707 | FO-UJO | 2022 | 13813 | Knutte | 12904 | My-Ramira | Ähtäri |
| M | 15708 | FO-URHO | 2022 | 13813 | Knutte | 14182 | Fommeli | Ähtäri |

Helsinki. Korkeasaari Zoo

| | | | | | | | | |
|---|-------|----------|------|-------|---------|-------|-------------------------|------------|
| F | 12983 | BTPENTA | 2014 | 10442 | Cvaján | 10434 | Bt... | Bratislava |
| F | 13262 | KNISA | 2015 | 10430 | Borka | 10382 | Stockholms Isskorpan | Kolmården |
| M | 13789 | BOJJE | 2017 | 12464 | Avsture | 10431 | Botox | Borås |
| M | 15134 | FENOEL | 2021 | 13789 | Bojje | 13262 | Knisa | Helsinki |
| M | 15650 | FESKAR | 2022 | 13789 | Bojje | 12983 | Btpenta | Helsinki |
| M | 15990 | FEPAWEL | 2023 | 13789 | Bojje | 13262 | Knisa | Helsinki |
| M | 15991 | FEPROMYK | 2023 | 13789 | Bojje | 12983 | Btpenta | Helsinki |

Spis wszystkich żyjących żubrów na dzień 31 grudnia 2023

| 1 | 2 | 3 | 4 | 5 | 6 | 7 | | |
|--|-------|----------|------|-------|----------|-------|-----------|---------|
| Kuusamo. Kuusamo Visenttipuisto | | | | | | | | |
| F | 11672 | AVJULIA | 2010 | 9913 | Aburr | 9119 | Avmeja | Avesta |
| M | 13101 | AVERIN | 2015 | 11163 | Eggegraf | 11954 | Avgunni | Avesta |
| M | 14720 | KYVOLTTI | 2020 | 13101 | Averin | 13393 | Avbrumma | Kuusamo |
| M | 15571 | KYKEVÄT | 2022 | 13101 | Averin | 13103 | Avtulippa | Kuusamo |

FRANCE

Boutissaint. Parc des Naturel Saint-Hubert de Boutissaint

| | | | | | | | | |
|---|-------|-----------|------|-------|----------|-------|---------|---------------|
| M | 14585 | GRHUBERT | 2019 | 13287 | Groulven | 12847 | Sparion | Han-sur-Lesse |
| M | 14586 | GRONNOYER | 2019 | 13287 | Groulven | 10210 | Ariette | Han-sur-Lesse |

Chaux Neuve. Sarl L'Odysée Blanche/PARC POLAIRE

| | | | | | | | | |
|---|-------|-------------|------|-------|--------|-------|------------|------------------|
| F | 12372 | ABINA | 2012 | 9373 | Abkes | 9186 | Abtei | Bayerischer Wald |
| M | 12390 | URAT | 2012 | 10422 | En 26 | 10409 | Ursika | Bern |
| F | 12510 | GRIFFALOUX | 2013 | 9624 | Spenax | 10210 | Ariette | Han-sur-Lesse |
| F | 13946 | PPATACHOUX | 2017 | 12390 | Urat | 12510 | Griffaloux | Chaux Neuve |
| M | 14197 | PPATACHON | 2018 | 12390 | Urat | 12510 | Griffaloux | Chaux Neuve |
| M | 14198 | PPOLISSON | 2018 | 12390 | Urat | 12372 | Abina | Chaux Neuve |
| M | 14554 | PPOLUX | 2019 | 12390 | Urat | 12510 | Griffaloux | Chaux Neuve |
| F | 15043 | PPATCHOULIE | 2020 | 12390 | Urat | 12372 | Abina | Chaux Neuve |
| F | 15407 | PPOLA | 2021 | 12390 | Urat | 13946 | Ppatachoux | Chaux Neuve |
| M | 15408 | PPHALCO | 2021 | 12390 | Urat | 12510 | Griffaloux | Chaux Neuve |
| M | 15517 | PESTO | 2022 | 12390 | Urat | 12372 | Abina | Chaux Neuve |

Doucier. Parc animalier du Hérisson

| | | | | | | | | |
|---|-------|-------|------|-------|------|-------|-------|-------|
| M | 14646 | EFFIX | 2019 | 13077 | Effo | 13246 | Tjasa | Piney |
|---|-------|-------|------|-------|------|-------|-------|-------|

Gramat. Parc Animalier de Gramat

| | | | | | | | | |
|---|-------|---------|------|-------|---------|-------|----------|--------|
| M | 14967 | CRATOS | 2020 | 10683 | Zwinsch | 13916 | Crapatty | Rhodes |
| M | 15321 | CRAP | 2021 | 10683 | Zwinsch | 13328 | Wuwerey | Rhodes |
| M | 15323 | CROUTON | 2021 | 10683 | Zwinsch | 12306 | Illona | Rhodes |

Le Bouillon. Parc animalier d'Écouves

| | | | | | | | | |
|---|-------|--------|------|--------|---------------|-------|------------|---|
| F | 13611 | CIGALE | 2016 | 12014 | Pecheur | 12013 | Pecheresse | Gramat, ur. – born: Villiers-en-Bois |
| M | 14283 | CHARLY | 2018 | | Bison bonasus | 9636 | Stu... | Thoiry |
| F | 14978 | CIA | 2020 | 12150A | Auguste | 12013 | Pecheresse | Villiers-en-Bois |
| F | 15416 | CITA | 2021 | 12150A | Auguste | 12091 | Cigogne | Villiers-en-Bois |

Le Breil-sur-Mérize. Centre Rural d'Entraide Professionnelle

| | | | | | | | | |
|---|-------|-------|------|-------|----------|-------|--------|---------------------|
| F | 11268 | | 2008 | 8114 | Espatec | 10087 | | Tabernas |
| M | 13632 | CH... | 2016 | 9284 | Arjan | 9636 | Stu... | Thoiry |
| F | 14221 | PEARL | 2018 | 10412 | Tironimo | 11268 | | Le Breil-sur-Mérize |
| M | 15719 | PEYO | 2022 | 13632 | Ch... | 11268 | | Le Breil-sur-Mérize |

Margeride. Réserve naturelle de bisons d'Europe

| | | | | | | | | |
|---|-------|---------------|------|-------|-----------|-------|------------|-----------|
| F | 8834 | CLARINE | 1997 | 5856 | Postum | 7504 | Kamelia | Margeride |
| F | 9334 | CLAQUE | 2000 | 7125 | Popis | 7822 | Clarence | Margeride |
| F | 11775 | CLALINKA | 2010 | 9523 | Clopin II | 9331 | Clarine II | Margeride |
| F | 12432 | CLARESSA | 2012 | 9523 | Clopin II | 9331 | Clarine II | Margeride |
| M | 12434 | CLEO | 2012 | 9523 | Clopin II | 10511 | Cloe | Margeride |
| M | 12436 | CLAUDIO | 2012 | 9523 | Clopin II | 10035 | Classe | Margeride |
| F | 12767 | CLAIR DE LUNE | 2014 | 10135 | Clavecín | 9735 | Clotilde | Margeride |
| F | 12844 | CLARTE II | 2014 | 10135 | Clavecín | 8834 | Clarine | Margeride |

List of all living European bison on 31 December 2023

| 1 | 2 | 3 | 4 | 5 | 6 | 7 |
|--|-------|------------------------|------|-------------------------|------------------------------|--|
| M | 13401 | CLOONEY | 2016 | 10135 Clavecín | 8834 Clarine | Margeride |
| F | 13402 | CLAIREFONTAINE | 2016 | 10135 Clavecín | 10676 Cliff | Margeride |
| F | 13403 | CLAPHIE | 2016 | 10135 Clavecín | 9735 Clotilde | Margeride |
| M | 13404 | CLANK | 2016 | 10135 Clavecín | 10511 Cloe | Margeride |
| M | 13405 | CLIFORD | 2016 | 10135 Clavecín | 11775 Clalinka | Margeride |
| F | 13753 | TF23 (TFAUCHÉE) | 2016 | Bison bonasus | Bison bonasus | ◆RÉSERVE BIOLOGIQUE DES MONTS D'AZUR |
| F | 14264 | CLAPIE | 2018 | 10673 Clebard | 11775 Clalinka | Margeride |
| F | 14265 | CLISYA | 2018 | 10673 Clebard | 11566 Claquette | Margeride |
| F | 14266 | CLOCHETTE | 2018 | 10673 Clebard | 10511 Cloe | Margeride |
| M | 14409 | TARAN | 2019 | 11965 Poczekaj | 11934 Uselina | Tábor |
| F | 14534 | CLEULALIE | 2019 | 13752 Tfute | 9334 Claque | Margeride |
| F | 14990 | CLALINKETTE | 2020 | 11567 Clin d'œil | 11775 Clalinka | Margeride |
| F | 14991 | CLOROQUINE | 2020 | 10953 Clark | 8834 Clarine | Margeride |
| F | 15313 | CLEM | 2021 | 12433 Cluny | 12432 Claressa | Margeride |
| F | 15314 | CLAIRETTE | 2021 | 11776 Clapton | 12767 Clair de lune | Margeride |
| M | 15315 | CLUEDO | 2021 | 11882 Clock | 12844 Clarte II | Margeride |
| F | 15709 | CLAIRIERE | 2022 | 12436 Claudio | 13402 Clairefontaine | Margeride |
| F | 15710 | CLICHEE | 2022 | 12436 Claudio | 10511 Cloe | Margeride |
| F | 15711 | CLONY | 2022 | 12436 Claudio | 11775 Clalinka | Margeride |
| F | 16079 | CLAIRE | 2023 | 12436 Claudio | 12767 Clair de lune | Margeride |
| F | 16080 | CLOUD | 2023 | 12436 Claudio | 13403 Claphie | Margeride |
| M | 16081 | CLEPHANE | 2023 | 12436 Claudio | 14265 Clisya | Margeride |
| F | 16082 | CLABALIER | 2023 | 12436 Claudio | 13753 Tf23 (Tfauchée) | Margeride |
| F | 16083 | CLARABELLE | 2023 | 12436 Claudio | 14264 Clapie | Margeride |
| Piney. Espace Faune de la Forêt d'Orient | | | | | | |
| M | 13077 | EFFO | 2015 | 12115 Urdan | 11861 Grola | Piney |
| F | 13246 | TJASA | 2015 | 9180 Wumbro | 7896 Indra | Goldau |
| M | 15042 | EFFRONTE | 2020 | 13077 Effo | 13246 Tjasa | Piney |
| F | 15403 | EFFANG | 2021 | 13077 Effo | 13246 Tjasa | Piney |
| F | 15735 | EFFRAIE | 2022 | 13077 Effo | 13246 Tjasa | Piney |
| Rhodes. Parque animal de Domaine, Saint Croix | | | | | | |
| M | 10683 | ZWINSCH | 2006 | 9939 Bärnburger | 9860 Zwusel | Hirschfeld |
| F | 11889 | ILANA | 2011 | 10211 Krause | 9291 Heide | Suhl |
| F | 12306 | ILLONA | 2012 | 10211 Krause | 8652 Thura | Suhl |
| F | 13328 | WUWEREY | 2015 | 10503 Ingolf | 11331 Wunta | Winterthur |
| M | 13476 | WUJUCK | 2016 | 10503 Ingolf | 10216 Wuwanga | Winterthur |
| F | 13478 | WURA | 2016 | 10503 Ingolf | 10709 Wufarra | Winterthur |
| F | 13916 | CRAPATTY | 2010 | Bison bonasus | Bison bonasus | Rhodes |
| M | 14610 | CRACKER | 2019 | 10683 Zwisch | 11889 Ilana | Rhodes |
| F | 14966 | CRIMY | 2020 | 10683 Zwisch | 11889 Ilana | Rhodes |
| F | 15322 | CREATINE | 2021 | 10683 Zwisch | 11889 Ilana | Rhodes |
| F | 15324 | CRYPTA | 2021 | 10683 Zwisch | 13478 Wura | Rhodes |
| M | 15522 | CR... | 2022 | 10683 Zwisch | 11889 Ilana | Rhodes |
| M | 15523 | CR... | 2022 | 10683 Zwisch | 12306 Illona | Rhodes |
| M | 16071 | CR... | 2023 | 10683 Zwisch | 13328 Wuwerrey | Rhodes |
| M | 16072 | CR... | 2023 | 10683 Zwisch | 13478 Wura | Rhodes |
| M | 16073 | CR... | 2023 | 10683 Zwisch | 12306 Illona | Rhodes |
| Saint-Paul-de-Varax. Domaine de la Dombes | | | | | | |
| F | 13591 | EFFIRA | 2016 | 12115 Urdan | 12268 Zwolte | Piney |
| M | 15041 | EFFTE | 2020 | 13077 Effo | 13591 Effira | Piney |

Spis wszystkich żyjących żubrów na dzień 31 grudnia 2023

| 1 | 2 | 3 | 4 | 5 | 6 | 7 |
|---|--------|-------------------|------|-------------------------|-------------------------|----------------------|
| Thoiry. ZooSafari de Thoiry | | | | | | |
| F | 9636 | STU... | 2001 | 7593 Nolan | 7594 Noblesse | Stuttgart |
| F | 13325 | CH... | 2015 | 9284 Arjan | 11933 Ch... | Thoiry |
| F | 13326 | CH... | 2015 | 9284 Arjan | Bison bonasus | Thoiry |
| F | 14282 | CH... | 2018 | Bison bonasus | 11933 Ch... | Thoiry |
| F | 14284 | CH... | 2018 | Bison bonasus | Bison bonasus | Thoiry |
| F | 15384 | CH... | 2021 | 14283 Charly | Bison bonasus | Thoiry |
| Villiers-en-Bois. Zoodyssée - Centre Touristique et Pédagogique de Chizé | | | | | | |
| F | 12013 | PECHERESSE | 2011 | 10412 Tironimo | 10087 | Le Breil-sur-Mérisse |
| F | 12091 | CIGOGNE | 2011 | 10576 | 9287 Cibelle | Villiers-en-Bois |
| M | 12150A | AUGUSTE | 2011 | 10411 Tipo | 13619 Aube | Mezieres |
| F | 15744 | CI... | 2022 | 12150A Auguste | 12013 Pecheresse | Villiers-en-Bois |
| M | 15745 | CI... | 2022 | 12150A Auguste | 12091 Cigogne | Villiers-en-Bois |
| GEORGIA | | | | | | |
| Tbilisi. Tbilisi Zoo | | | | | | |
| M | 14015 | MUSTANG II | 2018 | 11444 Murko | 11524 My-Gaja | Mykolaiv |
| F | 14563 | OMAHA | 2019 | 11676 Bojen | 12229 Bt-Patria | Olomouc |
| F | 14564 | OMYA | 2019 | 11676 Bojen | 12134 Bt-Rosemary | Olomouc |
| F | 15731 | TZANA | 2022 | 14015 Mustang II | 14563 Omaha | Tbilisi |
| M | 15732 | TZURI | 2022 | 14015 Mustang II | 14564 Omya | Tbilisi |
| GERMANY | | | | | | |
| Ahaus. BGZ Gesellschaft für Zwischenlagerung mbH | | | | | | |
| M | 13126 | EIKO | 2015 | 11184 Usedomer | 10944 Eisblume | Hardehausen II |
| M | 13367 | EGGELORD | 2016 | 12477 Eggestar | 11666 Egerie | Hardehausen I |
| Allensbach. Landgasthaus Mindelsee | | | | | | |
| F | 13849 | DUNEWA | 2017 | 9763 Plucik | 9901 Pogoda II | Duisburg |
| F | 14157 | SHYENNE | 2018 | 10377 Pokaz | 10494 Podwawelna | Kropp |
| M | 14481 | SHAKESPEAR | 2019 | 10199 Porter II | 10730 Pogodynka | Kropp |
| M | 15768 | SHADOW | 2022 | 13912 Shelter | 14157 Shyenne | Kropp |
| F | 16129 | AMIRA | 2023 | 14481 Shakespear | 13849 Dunewa | Allensbach |
| Altschönau. Bavarian Forest National Park | | | | | | |
| F | 12640 | ABIENE | 2013 | 9373 Abkes | 9912 Aboka | Bayerischer Wald |
| F | 12977 | ABELLA | 2014 | 9373 Abkes | 9912 Aboka | Bayerischer Wald |
| M | 13088 | DONFÄRBER | 2015 | 11664 Eggeprinz | 10686 Donika II | Donaumoos |
| F | 13635 | ABLEXA | 2016 | 12452 Stanley | 9186 Abtei | Bayerischer Wald |
| F | 14512 | ABEATE | 2019 | 12452 Stanley | 12977 Abella | Altschönau |
| F | 15027 | ABTINA | 2020 | 13088 Donfärber | 9912 Aboka | Altschönau |
| M | 15028 | ABAHACHI | 2020 | 13088 Donfärber | 12977 Abella | Altschönau |
| M | 15303 | ABWILLI | 2021 | 13088 Donfärber | 12640 Abiene | Altschönau |
| M | 15725 | ABTRILL | 2022 | 13088 Donfärber | 12640 Abiene | Altschönau |
| M | 15726 | ABKUS | 2022 | 13088 Donfärber | 13635 Ablexa | Altschönau |
| M | 16087 | ABLORIN | 2023 | 13088 Donfärber | 12640 Abiene | Altschönau |
| F | 16088 | ABGITTE | 2023 | 13088 Donfärber | 13635 Ablexa | Altschönau |
| M | 16089 | ABUR | 2023 | 13088 Donfärber | 14512 Abeate | Altschönau |
| M | 16090 | ABERTUS | 2023 | 13088 Donfärber | 12977 Abella | Altschönau |
| Bad Berleburg. Wisent-Wildnis-Wittgenstein e.V. | | | | | | |
| F | 11517 | FAYE | 2009 | 10306 Eginwald | 9318 Falka | Hanau |
| M | 13142 | ZAC | 2015 | 10042 Favorit | 10475 Zabra | Sababurg |

List of all living European bison on 31 December 2023

| 1 | 2 | 3 | 4 | 5 | 6 | 7 | | |
|--|-------|-------------|------|-------|---------------|-------|-------------|---|
| F | 13517 | QUIRLY | 2016 | 11338 | Hormo | 12045 | Quelle | Bad Berleburg |
| F | 14402 | QUARA | 2019 | 10785 | Elhard | 11323 | Donita | Donaumoos, ur. – born: Bad Berleburg |
| F | 14722 | QUANDRA | 2020 | 11338 | Hormo | 13517 | Quirly | Bad Berleburg |
| F | 14853 | ELSA | 2020 | 13082 | Donas | 12713 | Elke | Edertal-Hemfurth |
| F | 15116 | QUAIDA | 2021 | 13142 | Zac | 11517 | Faye | Bad Berleburg |
| M | 15120 | QUINO | 2021 | 13142 | Zac | 13517 | Quirly | Bad Berleburg |
| M | 16139 | QUIRINIUS | 2023 | 13142 | Zac | 13517 | Quirly | Bad Berleburg |
| F | 16140 | QUANNA | 2023 | 13142 | Zac | 11517 | Faye | Bad Berleburg |
| Bad Laasphe. Artenschutzzentrum Feudingen | | | | | | | | |
| F | 12454 | EGGESIGNORA | 2013 | 9263 | Falco | 8912 | Eggeelfe | Hardehausen I |
| F | 13222 | DACAPRIA | 2015 | 9570 | Daaks | 9569 | Danata | Damerower Werder |
| M | 13336 | DAYO | 2015 | 12355 | Zamadeus | 10452 | Danien | Damerower Werder |
| F | 15801 | FEUDINGE | 2022 | 13336 | Dayo | 13222 | Dacapria | Bad Laasphe |
| F | 16138 | FEUMINE | 2023 | 13336 | Dayo | 12454 | Eggesignora | Bad Laasphe |
| Bad Marienberg. Wildpark Bad Marienberg | | | | | | | | |
| F | 10602 | WIANA | 2006 | 9305 | Stracho | 6391 | Zuana II | Wismar |
| F | 13365 | RIHANNA | 2016 | 12223 | Borat | 12270 | Hoima | Köln |
| M | 14735 | EGZON | 2020 | 13142 | Zac | 10302 | Egina | Hardehausen I |
| Berlin, Tierpark. Tierpark Berlin | | | | | | | | |
| F | 10322 | TIGANA | 2004 | 9459 | Spurter | 8805 | Laica | Berlin, Tierpark |
| M | 13659 | GASTON | 2016 | 11035 | Zarin | 11036 | Zarina | Gackenbach |
| F | 14984 | PECHE | 2020 | 13632 | Ch... | 11268 | | Le Breil-sur-Mérize |
| M | 15234 | LYKSTER | 2021 | 14044 | Avkasper | 14045 | Avagnes | Lycksele |
| F | 15328 | TIBEA | 2021 | 13659 | Gaston | 10322 | Tigana | Berlin, Tierpark |
| F | 15717 | OREA | 2022 | 13700 | Zaafer | 12963 | Onia | Chemnitz |
| M | 15776 | TIGGA | 2022 | 13659 | Gaston | 10322 | Tigana | Berlin, Tierpark |
| F | 16094 | PENNY | 2023 | 13632 | Ch... | 14984 | Peche | Le Breil-sur-Mérize |
| Berlin, Zoo. Zoologischer Garten Berlin | | | | | | | | |
| F | 9932 | BELINDA | 2003 | 8125 | Tiputi | 7832 | Tiralala | Berlin, Zoo |
| M | 11042 | SPRETAN | 2007 | 7882 | Spagat | 7885 | Spontane | Springe |
| Bernburg. Tiergarten Bernburg | | | | | | | | |
| F | 11869 | BÄGUM | 2010 | 8596 | Dax | 8192 | Weser | Bernburg |
| F | 11939 | BÄTSY | 2011 | 8596 | Dax | 7755 | Egfrieda | Bernburg |
| M | 12589 | CVIGO | 2013 | 8958 | Cvikor | 11168 | Ittera | Chomutov |
| F | 15698 | BÄNISA | 2022 | 12589 | Cvigo | 11939 | Bätsy | Bernburg |
| F | 16077 | BÄNITA | 2023 | 12589 | Cvigo | 11869 | Bägum | Bernburg |
| F | 16078 | BÄCKY | 2023 | 12589 | Cvigo | 11939 | Bätsy | Bernburg |
| Bielefeld. Heimat-Tierpark Oelderdisen | | | | | | | | |
| M | 13286 | KURT III | 2015 | 9903 | Egmond | 9778 | Kusari | Kaiserslautern |
| F | 13924 | URIMA | 2017 | 10422 | En 26 | 10409 | Ursika | Bern |
| Chemnitz. Wildgatter Oberrabenstein | | | | | | | | |
| F | 12963 | ONIA | 2014 | 10209 | Arbo | 10835 | | Plzeň |
| F | 13273 | PRONKA | 2015 | 12408 | Tipito | 11815 | Bt... | Praha |
| M | 14047 | SPAKKO | 2018 | 12160 | Eggeherrscher | 11610 | Ihna | Springe |
| F | 16096 | ORIANA | 2023 | 14047 | Spakko | 13273 | Pronka | Chemnitz |
| M | 16097 | ORKAN | 2023 | 14047 | Spakko | 12963 | Onia | Chemnitz |

Spis wszystkich żyjących żubrów na dzień 31 grudnia 2023

| 1 | 2 | 3 | 4 | 5 | 6 | 7 |
|--|-------|------------|------|-----------------|--------------------|-------------------------|
| Cottbus. Tierpark Cottbus | | | | | | |
| M | 14156 | LINDO | 2018 | 11778 Livio | 11652 He-Karla | Leipzig |
| F | 14509 | LARINA | 2019 | 9349 Zareinhard | 11315 Benita | Cottbus |
| F | 15279 | LA... | 2021 | 14156 Lindo | 11315 Benita | Cottbus |
| Cuxhavener Küstenheiden. Nationalparkverwaltung „Niedersächsisches Wattenmeer“ – Biosphärenreservat | | | | | | |
| F | 10905 | ORIKA | 2007 | 9372 Euler | 9977 Orsula | Chemnitz |
| F | 12087 | CUXINA | 2011 | 10631 Flirr | 8268 Ega | Cuxhavener Küstenheiden |
| M | 12102 | BENNO | 2011 | 8125 Tiputi | 9932 Belinda | Berlin, Zoo |
| F | 13533 | CURIE | 2016 | 11738 Sperakis | 11439 Döris | Cuxhavener Küstenheiden |
| F | 13534 | CURA | 2016 | 11738 Sperakis | 12087 Cuxina | Cuxhavener Küstenheiden |
| F | 13965 | CURLY II | 2017 | 11738 Sperakis | 12374 Curly | Cuxhavener Küstenheiden |
| M | 14306 | CUDEL | 2018 | 11738 Sperakis | 12374 Curly | Cuxhavener Küstenheiden |
| M | 14307 | CUNO | 2018 | 11738 Sperakis | 10905 Orika | Cuxhavener Küstenheiden |
| M | 14657 | CURT | 2019 | 11738 Sperakis | 10905 Orika | Cuxhavener Küstenheiden |
| M | 14658 | CURTIS | 2019 | 11738 Sperakis | 12087 Cuxina | Cuxhavener Küstenheiden |
| M | 15055 | CUBA | 2020 | 11738 Sperakis | 10905 Orika | Cuxhavener Küstenheiden |
| M | 15056 | CURTIS II | 2020 | 11738 Sperakis | 12087 Cuxina | Cuxhavener Küstenheiden |
| F | 15381 | CUDALA | 2021 | 12102 Benno | 10905 Orika | Cuxhavener Küstenheiden |
| M | 15382 | CUMALI | 2021 | 12102 Benno | 12087 Cuxina | Cuxhavener Küstenheiden |
| M | 15795 | CURTIS III | 2022 | 12102 Benno | 13534 Cura | Cuxhavener Küstenheiden |
| M | 15796 | CULLIN | 2022 | 12102 Benno | 12087 Cuxina | Cuxhavener Küstenheiden |
| F | 15797 | CUNIGUNDA | 2022 | 12102 Benno | 13965 Curly II | Cuxhavener Küstenheiden |
| Damerower Werder. Wisentreservat | | | | | | |
| F | 10203 | DARA | 2004 | 8741 Eggedämon | 8628 Kudina | Damerower Werder |
| F | 10452 | DANIEN | 2005 | 8741 Eggedämon | 8370 Dasa | Damerower Werder |
| F | 11096 | DABEA | 2007 | 8741 Eggedämon | 9565 Danika | Damerower Werder |
| F | 11305 | DABONA | 2008 | 8741 Eggedämon | 10202 Daola | Damerower Werder |
| F | 11760 | DANETTE | 2010 | 11098 Daglo | 10648 Dalea | Damerower Werder |
| F | 12034 | DADRIANA | 2011 | 9570 Daaks | 9828 Dastine | Damerower Werder |
| F | 12041 | DANAE | 2011 | 10691 En 30 | 10202 Daola | Damerower Werder |
| M | 12267 | ZWEIGEL | 2012 | 9939 Bärmburger | 9860 Zwusel | Hirschfeld |
| F | 12972 | DATRZYSTA | 2014 | 9570 Daaks | 9828 Dastine | Damerower Werder |
| M | 13225 | DAHN | 2015 | 9570 Daaks | 9828 Dastine | Damerower Werder |
| F | 13334 | DALILAH | 2015 | 12312 Dakant | 10202 Daola | Damerower Werder |
| F | 13870 | WALERIA | 2017 | 12801 Hoge | 12097 Tisnelda | Rostock |
| F | 13871 | WARDA | 2017 | 12801 Hoge | 11820 Zwabi | Rostock |
| M | 14101 | ZAKKOS | 2018 | 10042 Favorit | 10004 Zakki II | Sababurg |
| F | 14293 | GERALDINE | 2018 | 12250 Kronas | 12455 Eggewalkürie | Gersfeld |

List of all living European bison on 31 December 2023

| 1 | 2 | 3 | 4 | 5 | 6 | 7 | | |
|---|-------|-------------|------|-------|---------|-------|---------------|------------------|
| F | 14900 | DAZIA | 2020 | 12267 | Zweigel | 11096 | Dabea | Damerower Werder |
| F | 15030 | GERLINDE II | 2020 | 12250 | Kronas | 12455 | Eggewalkürrie | Gersfeld |
| M | 15267 | DAHNIKE | 2021 | 14101 | Zakkos | 11760 | Danette | Damerower Werder |
| M | 15268 | DAWIE | 2021 | 14101 | Zakkos | 10202 | Daola | Damerower Werder |
| M | 15273 | DA 9 | 2021 | 14101 | Zakkos | 12041 | Danae | Damerower Werder |
| F | 15641 | DAGNY | 2022 | 14101 | Zakkos | 13871 | Warda | Damerower Werder |
| F | 15642 | DAFNE | 2022 | 13225 | Dahn | 13604 | Lina II | Damerower Werder |
| M | 15643 | DAMASO | 2022 | 12267 | Zweigel | 11096 | Dabea | Damerower Werder |
| M | 15644 | DAKOTHA | 2022 | 13225 | Dahn | 14293 | Geraldine | Damerower Werder |
| F | 16027 | DAESCHA | 2023 | 14101 | Zakkos | 11760 | Danette | Damerower Werder |
| M | 16028 | DAEROS | 2023 | 14101 | Zakkos | 10452 | Danien | Damerower Werder |
| M | 16029 | DARKANT | 2023 | 14101 | Zakkos | 11305 | Dabona | Damerower Werder |
| F | 16030 | DAERLA | 2023 | 14101 | Zakkos | 12972 | Datrzyista | Damerower Werder |
| F | 16031 | DABIRKA | 2023 | 14101 | Zakkos | 13870 | Waleria | Damerower Werder |
| M | 16032 | DANCHOS | 2023 | 13225 | Dahn | 14293 | Geraldine | Damerower Werder |
| F | 16033 | DANCHITA | 2023 | 13225 | Dahn | 15030 | Gerlinde II | Damerower Werder |
| M | 16034 | DA 10 | 2023 | 12267 | Zweigel | 11096 | Dabea | Damerower Werder |
| M | 16035 | DA 11 | 2023 | 12267 | Zweigel | 10648 | Dalea | Damerower Werder |
| M | 16036 | DAROS | 2023 | 14101 | Zakkos | 13871 | Warda | Damerower Werder |

Daun. Wild- & Erlebnispark Daun

| | | | | | | | | |
|---|-------|---------|------|-------|----------|-------|--------|------------|
| F | 15278 | ZWONKA | 2021 | 13745 | Donwasty | 9860 | Zwusel | Hirschfeld |
| F | 15595 | ZWANTJE | 2022 | 13745 | Donwasty | 14385 | Zwenja | Hirschfeld |
| F | 15596 | ZWARA | 2022 | 13745 | Donwasty | 14386 | Zwena | Hirschfeld |

Donaumoos. Wisentgehege, Landratsamt Neuburg-Schrobenhausen

| | | | | | | | | |
|---|-------|-------------|------|-------|---------------|-------|---------------|---------------------------------|
| F | 9956 | BONNY | 2003 | 5935 | Storm II | 6154 | Avella | Borås |
| F | 11585 | LU-LEA | 2009 | 9926 | Wukari | 6914 | Ursina | Langenberg |
| F | 11854 | DONALUNA | 2010 | 10755 | Egner | 9956 | Bonny | Donaumoos |
| F | 11897 | LUBAI | 2011 | 9926 | Wukari | 9910 | Lucy | Langenberg |
| M | 12179 | IHKARUS | 2012 | 9899 | Ihdefried | 10208 | Tjamara | Weiskirchen |
| F | 13072 | DONATELLA | 2015 | 11816 | Fahang | 11853 | Donina | Donaumoos |
| F | 13840 | ILUSCHKA | 2017 | 10211 | Krause | 9291 | Heide | Suhl |
| M | 14377 | QUILL | 2019 | 11338 | Hormo | 11517 | Faye | Bad Berleburg |
| F | 14382 | IKRIED | 2019 | 13330 | Fachim | 11886 | Ikon | Saarbrücken |
| F | 14383 | IKELE | 2019 | 13330 | Fachim | 13396 | Ikone | Saarbrücken |
| F | 14430 | DONARA | 2019 | 10785 | Elhard | 11854 | Donaluna | Donaumoos |
| F | 14431 | DONUBIA | 2019 | 10785 | Elhard | 13122 | Donsandra | Donaumoos |
| F | 14738 | DONPAULA | 2020 | 10785 | Elhard | 11851 | Donauschnecke | Donaumoos |
| M | 14740 | DONKARL | 2020 | 10785 | Elhard | 11585 | Lu-Lea | Donaumoos |
| F | 15082 | SP-NADZIEJA | 2021 | 12160 | Eggeherrscher | 12046 | Inga | Springe |
| F | 15097 | DONPETRA | 2021 | 10785 | Elhard | 11853 | Donina | Donaumoos |
| M | 15348 | DONURIMUS | 2021 | 13382 | Eglofs | 13924 | Urima | Basel, ur. – born: Donaumoos |
| M | 15584 | DONNERHALL | 2022 | 14377 | Quill | 14431 | Donubia | Donaumoos |
| M | 15585 | DONIS | 2022 | 14377 | Quill | 11854 | Donaluna | Donaumoos |
| M | 15586 | DONBERT | 2022 | 14377 | Quill | 11851 | Donauschnecke | Donaumoos |
| F | 15587 | DONONNA | 2022 | 14377 | Quill | 11897 | Lubai | Donaumoos |
| M | 15902 | DONIKATELLO | 2023 | 12179 | Ihkarus | 13072 | Donatella | Donaumoos |
| F | 15903 | DONKARIN | 2023 | 10785 | Elhard | 14382 | Ikried | Donaumoos |
| F | 15905 | DONMARIELLE | 2023 | 10785 | Elhard | 14383 | Ikele | Donaumoos |
| F | 15907 | DONGISELA | 2023 | 12179 | Ihkarus | 14430 | Donara | Donaumoos |
| M | 15908 | DONLUNO | 2023 | 12179 | Ihkarus | 11854 | Donaluna | Donaumoos |
| M | 15910 | DONUBIO | 2023 | 12179 | Ihkarus | 14431 | Donubia | Donaumoos |

Spis wszystkich żyjących żubrów na dzień 31 grudnia 2023

| 1 | 2 | 3 | 4 | 5 | 6 | 7 | |
|--|-------|-------------|------|-------|--------------|---------------------|------------------|
| Eberswalde-Finow. Zoologischer Garten Eberswalde | | | | | | | |
| F | 12918 | ZWALLA | 2014 | 9939 | Bärnburger | 9018 Thira | Hirschfeld |
| M | 13020 | | 2014 | 9354 | Ramek | 11586 Finja | Perleberg |
| F | 15771 | FIJONA | 2022 | 13020 | | 12918 Zwalla | Eberswalde-Finow |
| F | 16095 | FIDANE | 2023 | 13020 | | 12918 Zwalla | Eberswalde-Finow |
| Edertal-Hemfurth. Nationalpark Kellerwald-Edersee | | | | | | | |
| F | 11625 | ELNA | 2009 | 10303 | Eginwolf | 8147 Elvira | Edertal-Hemfurth |
| F | 11626 | ELLY | 2009 | 10303 | Eginwolf | 10224 Elvelyn | Edertal-Hemfurth |
| F | 12713 | ELKE | 2013 | 10303 | Eginwolf | 6370 Else | Edertal-Hemfurth |
| M | 13082 | DONAS | 2015 | 11816 | Fahang | 11851 Donauschnecke | Donaumoos |
| M | 14852 | ELMO | 2020 | 13082 | Donas | 11625 Elna | Edertal-Hemfurth |
| M | 15351 | ELVAN | 2021 | 13082 | Donas | 11625 Elna | Edertal-Hemfurth |
| M | 15352 | ELGAR | 2021 | 13082 | Donas | 11626 Elly | Edertal-Hemfurth |
| M | 15700 | ELIOR | 2022 | 13082 | Donas | 11625 Elna | Edertal-Hemfurth |
| F | 16004 | ELFI | 2023 | 13082 | Donas | 11626 Elly | Edertal-Hemfurth |
| M | 16005 | ELBO | 2023 | 13082 | Donas | 11625 Elna | Edertal-Hemfurth |
| Eulbach. Georg-Albrecht Graf zu Erbach-Erbach | | | | | | | |
| F | 11935 | ERBTANTE II | 2011 | 10538 | Erber | 9854 Erbdame | Eulbach |
| M | 12652 | ERBREINHOLD | 2013 | 10989 | Erbklaus | 11359 Erbanna | Eulbach |
| F | 12653 | ERBELVIRA | 2013 | 10989 | Erbklaus | 11867 Erbmarie | Eulbach |
| F | 14134 | ERBILONA | 2018 | 12652 | Erbreinhold | 11867 Erbmarie | Eulbach |
| F | 14135 | ERBTINA | 2018 | 12652 | Erbreinhold | 12653 Erbelvira | Eulbach |
| F | 14807 | ERBSTEFFI | 2020 | 12652 | Erbreinhold | 11359 Erbanna | Eulbach |
| F | 15193 | ERBSABINE | 2021 | 12652 | Erbreinhold | 14135 Erbtina | Eulbach |
| M | 15618 | ERBPETER | 2022 | 12652 | Erbreinhold | 12653 Erbelvira | Eulbach |
| M | 15945 | ERBWALTER | 2023 | 12652 | Erbreinhold | 12653 Erbelvira | Eulbach |
| M | 15947 | ERBSTEFFAN | 2023 | 12652 | Erbreinhold | 14134 Erbilona | Eulbach |
| Farchau. Kreisjägerschaft Herzogtum Lauenburg | | | | | | | |
| F | 11743 | FLEDER | 2010 | 10748 | Kringo | 10633 Flaute | Farchau |
| F | 11980 | FLIRE | 2011 | 10748 | Kringo | 10633 Flaute | Farchau |
| M | 12199 | DÖBERT | 2012 | 10929 | Dölfjur | 10327 Spannyr | Döberitzer Heide |
| F | 12279 | FLANKE | 2012 | 10748 | Kringo | 10633 Flaute | Farchau |
| M | 15511 | FLOKI | 2022 | 12199 | Döbert | 12279 Flanke | Farchau |
| M | 15518 | FLORIM | 2022 | 12199 | Döbert | 11743 Fleder | Farchau |
| F | 15576 | FLIPPI | 2022 | 12199 | Döbert | 11980 Flire | Farchau |
| M | 15900 | FLOPSI | 2023 | 12199 | Döbert | 12279 Flanke | Farchau |
| F | 15918 | FLORINA | 2023 | 12199 | Döbert | 11743 Fleder | Farchau |
| Föckelberg. Wildpark Potzberg | | | | | | | |
| M | 12643 | IL... | 2013 | 10211 | Krause | 9291 Heide | Suhl |
| M | 13041 | IL... | 2015 | 10211 | Krause | 8652 Thura | Suhl |
| M | 13042 | IL... | 2015 | 10211 | Krause | 9291 Heide | Suhl |
| Fürstenwalde. Heimattiergarten Fürstenwalde | | | | | | | |
| F | 10221 | LARISSA | 2004 | 9349 | Zareinhard | 8994 Lauri | Cottbus |
| M | 14552 | OTHELLO | 2019 | 12968 | Daflorian | 13335 Daenerys | Neuruppin |
| F | 15697 | BÄRTA | 2022 | 12589 | Cvigo | 11869 Bägum | Bernburg |
| Gackebach. Wild- und Freizeitpark Westerwald | | | | | | | |
| M | 11035 | ZARIN | 2007 | 10042 | Favorit | 7375 Zaka | Sababurg |
| F | 11036 | ZARINA | 2007 | 10042 | Favorit | 7033 Zarete | Sababurg |
| M | 14547 | GABRIEL | 2019 | 11035 | Zarin | 11036 Zarina | Gackebach |
| M | 15943 | GASPARO | 2023 | 11035 | Zarin | 11036 Zarina | Gackebach |

List of all living European bison on 31 December 2023

| 1 | 2 | 3 | 4 | 5 | 6 | 7 | |
|---|-------|----------------|------|-------|----------------|----------------------|---------------------------|
| Gangelt. Wildpark Gangelt | | | | | | | |
| F | 13090 | DEVINA | 2015 | 11724 | Powik | 11681 Usanja | Springe II |
| F | 13374 | DELI | 2016 | 11724 | Powik | 11410 Usara | Springe II |
| F | 15252 | GHANDA | 2021 | 13371 | Eisig | 13374 Deli | Gangelt |
| M | 15981 | GHAZAN | 2023 | 13371 | Eisig | 13374 Deli | Gangelt |
| M | 15982 | GHÜNTER | 2023 | 13371 | Eisig | 13090 Devina | Gangelt |
| Gersfeld. Wildpark Gersfeld | | | | | | | |
| M | 12250 | KRONAS | 2012 | 9242 | Johann | 9959 Krega | Nindorf, Lüneburger Heide |
| F | 12455 | EGGEWALKÜRE | 2013 | 9263 | Falco | 10758 Egone | Hardehausen I |
| F | 13631 | FAIRYTAIL | 2016 | 10306 | Eginwald | 9318 Falka | Hanau |
| F | 15886 | GERLINDE III | 2023 | 12250 | Kronas | 13631 Fairytail | Gersfeld |
| M | 15956 | GE... | 2023 | 12250 | Kronas | 12455 Eggewalkürie | Gersfeld |
| Gotha. Tierpark Gotha | | | | | | | |
| M | 11136 | ILJA II | 2007 | 10211 | Krause | 8652 Thura | Suhl |
| M | 15058 | | 2020 | 11136 | Ilja II | 9661 He-Blanca | Gotha |
| Hanau. Wildpark „Alte Fasanerie“ | | | | | | | |
| F | 9318 | FALKA | 2000 | 5950 | Fabrizius | 5106 Frigga | Hanau |
| M | 13453 | EGTOBER | 2016 | 12477 | Eggestar | 12454 Eggesignora | Hardehausen I |
| F | 13637 | ABIA | 2016 | 12452 | Stanley | 9912 Aboka | Bayerischer Wald |
| F | 14153 | FARINA | 2018 | 10306 | Eginwald | 9318 Falka | Hanau |
| M | 15637 | FAUN | 2022 | 13453 | Egtober | 13637 Abia | Hanau |
| F | 15638 | FACE | 2022 | 13453 | Egtober | 14153 Farina | Hanau |
| M | 15639 | FARRE | 2022 | 13453 | Egtober | 13636 Abnette | Hanau |
| M | 15972 | FABIU | 2023 | 13453 | Egtober | 13637 Abia | Hanau |
| M | 15973 | FABIANO | 2023 | 13453 | Egtober | 14153 Farina | Hanau |
| Hardehausen I. Regionalforstamt Hochstift | | | | | | | |
| F | 10302 | EGINA | 2005 | 8188 | Kromo | 8739 Eggeperle | Hardehausen I |
| F | 11665 | EGLINDE | 2010 | 9263 | Falco | 8912 Eggeelfe | Hardehausen I |
| F | 11666 | EGERIE | 2010 | 9263 | Falco | 10758 Egone | Hardehausen I |
| F | 11668 | EGILE | 2010 | 9263 | Falco | 10302 Egina | Hardehausen I |
| F | 11924 | EGLE | 2011 | 9263 | Falco | 10302 Egina | Hardehausen I |
| F | 12169 | EGGEVENUS | 2012 | 9263 | Falco | 8026 Eggegirll | Hardehausen I |
| F | 12463 | EGGEBAMBINA | 2013 | 9263 | Falco | 8026 Eggegirll | Hardehausen I |
| F | 12470 | EGWINA | 2013 | 9263 | Falco | 10302 Egina | Hardehausen I |
| F | 13368 | EGGEMINE | 2016 | 12477 | Eggestar | 10946 Eglantyne | Hardehausen I |
| F | 13381 | EGYPTERIN | 2016 | 12477 | Eggestar | 10302 Egina | Hardehausen I |
| F | 14711 | EGLERA | 2020 | 13142 | Zac | 11924 Egle | Hardehausen I |
| F | 14712 | EGLI | 2020 | 13142 | Zac | 11665 Eglinde | Hardehausen I |
| F | 14763 | EGLESS | 2020 | 13142 | Zac | 12463 Eggebambina | Hardehausen I |
| F | 14774 | EGGY | 2020 | 13142 | Zac | 13381 Egypterin | Hardehausen I |
| F | 15695 | EGUDA | 2022 | 14707 | Eglas | 11665 Eglinde | Hardehausen I |
| M | 15696 | EGORIUS | 2022 | 14707 | Eglas | 12169 Eggevenus | Hardehausen I |
| F | 15887 | EGCHEN | 2023 | 14759 | Egstormy | 14712 Egli | Hardehausen I |
| F | 15888 | EGGEWIND | 2023 | 14759 | Egstormy | 12169 Eggevenus | Hardehausen I |
| F | 15889 | EGLENA | 2023 | 14759 | Egstormy | 10302 Egina | Hardehausen I |
| F | 15890 | EGLIBIA | 2023 | 14759 | Egstormy | 11924 Egle | Hardehausen I |
| Hardehausen II. Regionalforstamt Hochstift | | | | | | | |
| F | 9943 | PORODNA | 2003 | 6605 | Pomocny | 8951 Pochodna | Białowieża |
| F | 10417 | EIBE | 2005 | 9507 | Pokemon | 9542 Posta | Hardehausen II |

Spis wszystkich żyjących żubrów na dzień 31 grudnia 2023

| 1 | 2 | 3 | 4 | 5 | 6 | 7 |
|--|-------|----------------------|------|-----------------------|-----------------------|------------------------------------|
| F | 10901 | USLENA | 2007 | 8949 Powiew II | 9726 Pojawinka | Prätenow |
| F | 10902 | USANKA | 2007 | 8949 Powiew II | 9106 Powizyta | Prätenow |
| F | 10944 | EISBLUME | 2007 | 9507 Pokemon | 9943 Porodna | Hardehausen II |
| F | 12810 | EILA | 2014 | 11184 Usedomer | 10417 Eibe | Hardehausen II |
| F | 13369 | EISPRINZESSIN | 2016 | 11184 Usedomer | 10417 Eibe | Hardehausen II |
| M | 14023 | DEISTERIX | 2018 | 11724 Powik | 11453 Dusty | Springe II |
| Hirschfeld. Tierpark Hirschfeld | | | | | | |
| M | 13745 | DONWASTY | 2017 | 11816 Fahang | 11854 Donaluna | Donaumoos |
| F | 14385 | ZWENJA | 2019 | 9939 Bärnburger | 9018 Thira | Hirschfeld |
| F | 14386 | ZWENA | 2019 | 9939 Bärnburger | 9860 Zwusel | Hirschfeld |
| M | 15921 | ZWEN | 2023 | 13745 Donwasty | 14385 Zwenja | Hirschfeld |
| M | 15922 | ZWACK | 2023 | 13745 Donwasty | 14386 Zwena | Hirschfeld |
| Hundshaupten. Wildpark Hundshaupten | | | | | | |
| F | 11851 | DONAUSCHNECKE | 2010 | 10755 Egner | 9825 Dareen II | Donaumoos |
| F | 11853 | DONINA | 2010 | 10755 Egner | 10152 Donröschen | Donaumoos |
| M | 15909 | DON2023-9 | 2023 | 12179 Ihkarus | 11853 Donina | Donaumoos |
| Isselburg. Biotopwildpark "Anholter Schweiz" | | | | | | |
| M | 15201 | BI-BENNO | 2021 | 14098 Eggewitter | 13839 Bizonder | Isselburg |
| M | 15622 | BI-AXEL | 2022 | 14098 Eggewitter | 13839 Bizonder | Isselburg |
| Johannismühle. Wildpark Johannismühle | | | | | | |
| F | 12717 | JOHMIE | 2013 | 10923 Joharo | 8593 Damaris | Johannismühle |
| F | 13181 | LASSANA | 2015 | 9349 Zareinhard | 11313 Beresina | Cottbus |
| F | 13182 | LAMARA | 2015 | 9349 Zareinhard | 11315 Benita | Cottbus |
| M | 14141 | ELIOT | 2018 | 10785 Elhard | 11625 Elna | Edertal-Hemfurth |
| F | 15811 | JOHLIE | 2022 | 14141 Eliot | 12717 Johmie | Johannismühle |
| M | 16124 | JOHNNY | 2023 | 14141 Eliot | 13182 Lamara | Johannismühle |
| Kaiserslautern. Wildpark am Betzenberg – Stadtverwaltung Kaiserslautern | | | | | | |
| F | 10001 | KUBA | 2003 | 6094 Kubo | 7573 Kurina | Kaiserslautern |
| F | 10664 | KUDA | 2006 | 9903 Egmond | 9778 Kusari | Kaiserslautern |
| M | 13274 | KUMI | 2015 | 9903 Egmond | 10001 Kuba | Kaiserslautern |
| F | 14271 | KUDINA | 2018 | 9903 Egmond | 10664 Kuda | Kaiserslautern |
| M | 15636 | KUMAR | 2022 | 13274 Kumi | 14271 Kudina | Kaiserslautern |
| Karlsruhe. Zoologischer Garten Karlsruhe | | | | | | |
| F | 11843 | PFENNIG | 2010 | 8333 Pfeiler | 10472 Pfiffi | Pforzheim |
| F | 11995 | XARBARA | 2011 | 7575 Xarim | 9221 Eule | Karlsruhe |
| M | 12271 | PFARRER | 2012 | 10528 Spiker | 10112 Falbe | Pforzheim |
| F | 12917 | ZWULLA | 2014 | 9939 Bärnburger | 9860 Zwusel | Hirschfeld |
| F | 13177 | OMARYA | 2015 | 11676 Bojen | 12134 Bt... | Olomouc |
| M | 16136 | XALDO | 2023 | 12271 Pfarrer | 12917 Zwulla | Karlsruhe |
| Kiel. Landeshauptstadt Kiel | | | | | | |
| F | 10215 | HE-EDDA | 2004 | Bison bonasus | Bison bonasus | München, Hellabrunn |
| F | 10519 | KIARA | 2005 | 9472 He-Arno | 9307 Flaja | Kiel |
| F | 13370 | EGGEBALLERINA | 2016 | 12477 Eggestar | 11665 Eglinde | Hardehausen I |
| M | 13617 | VANTA | 2016 | 10531 Spakur | 11406 Zwillie | Vahrendorf |
| F | 13750 | KIRIN | 2017 | 9472 He-Arno | 10215 He-Edda | Kiel |
| M | 15146 | KI-LUKAS | 2021 | 13617 Vanta | 10519 Kiara | Kiel |
| F | 15534 | KI-KASANDRA | 2022 | 13617 Vanta | 13750 Kirin | Kiel |
| F | 15883 | KI-WILMA | 2023 | 14759 Egstormy | 13370 Eggeballerina | Hardehausen I; ur. – born: Kiel |

List of all living European bison on 31 December 2023

| 1 | 2 | 3 | 4 | 5 | 6 | 7 | |
|---|-------|---------------------|------|-------|-------------------|--------------------------|---------------------|
| Köln. A.G. Zoologischer Garten Köln | | | | | | | |
| M | 12223 | BORAT | 2012 | 9308 | Abilli | 10431 Botox | Borås |
| F | 12270 | HOIMA | 2012 | 8860 | Honky | 8365 Dabrina | Neumünster |
| Kropp. Wisent-Park Kropp, Weidelandschaften e.V. | | | | | | | |
| F | 10730 | POGODYNKA | 2006 | 9128 | Poryk | 6481 Pola | Poznań |
| F | 12092 | SHOLNOWKA | 2011 | 10199 | Porter II | 9964 Polnówka | Kropp |
| M | 13212 | SHERLOCK | 2015 | 10377 | Pokaz | 10494 Podwawelna | Kropp |
| M | 13912 | SHELTER | 2017 | 10377 | Pokaz | 11212 Shana | Kropp |
| F | 13913 | SHARI | 2017 | 10199 | Porter II | 9964 Polnówka | Kropp |
| M | 14871 | SHIRKAN | 2020 | 12646 | Shakal | 12092 Sholnowka | Kropp |
| M | 14872 | SHEETA | 2020 | 10199 | Porter II | 13913 Shari | Kropp |
| F | 15767 | SHILA | 2022 | 13912 | Shelter | 12092 Sholnowka | Kropp |
| Leipzig. Wildpark Leipzig | | | | | | | |
| F | 11242 | LIONA | 2008 | 7825 | Cvart | 9375 Dalanda | Leipzig |
| F | 11652 | HE-KARLA | 2010 | 8583 | Noah | 7167 Henola | München, Hellabrunn |
| F | 11784 | HELENA-KARIN | 2010 | 8583 | Noah | 8406 Hekla | München, Hellebrunn |
| F | 12568 | LILLY | 2013 | 8583 | Noah | 9928 Lisa III | Leipzig |
| F | 13017 | LIMETTE | 2014 | 11778 | Livio | 9890 He-Christa | Leipzig |
| F | 13857 | LIN | 2017 | 11778 | Livio | 11784 Helena-Karin | Leipzig |
| M | 14885 | LIBERO | 2020 | 12326 | Latok | 12568 Lilly | Leipzig |
| M | 15019 | WILLY | 2020 | 13366 | Rikiki | 10659 Ota | Wismar |
| F | 15288 | LISKA | 2021 | 12326 | Latok | 11242 Liona | Leipzig |
| F | 15290 | LILO | 2021 | 11778 | Livio | 11652 He-Karla | Leipzig |
| M | 15949 | LITSCHI | 2023 | 12326 | Latok | 11242 Liona | Leipzig |
| F | 15950 | LIBELLE | 2023 | 12326 | Latok | 12568 Lilly | Leipzig |
| Lohberg. Bayerwald Tierpark | | | | | | | |
| F | 10907 | LOBARI | 2007 | 8614 | Indrel | 8549 Dirt 96/3 | Lohberg |
| M | 12626 | DONALD-TAK | 2013 | 11852 | Donbikus | 10152 Donröschen | Donaumoos |
| F | 14369 | STANJA | 2019 | 11582 | Urkai | 10978 Sta-Lieselotte | Straubing |
| Ludwigshafen. Stadtverwaltung-Grünflächenamt (Wildpark Rheingönheim) | | | | | | | |
| M | 11805 | LYGO | 2010 | 9470 | Held | 10635 Tiwinki | Ludwigshafen |
| Lünebach. Eifel-Zoo | | | | | | | |
| F | 10979 | POZIOME CZKA | 2007 | 9134 | Podryw | 9530 Postójka | Bydgoszcz |
| F | 13764 | THAMIA | 2017 | 10920 | Postron | 10979 Poziomeczka | Gera |
| Mesekendahl. Wildgehege Mesekendahl | | | | | | | |
| F | 11150 | | 2007 | 9304 | Thor | 9303 Thekla | Mesekendahl |
| F | 11635 | | 2009 | 9304 | Thor | 9303 Thekla | Mesekendahl |
| Moritzburg. Wildgehege Moritzburg | | | | | | | |
| M | 15125 | IKARI | 2021 | 13330 | Fachim | 12838 Ikra | Saarbrücken |
| M | 15532 | SCHORFHEINZ | 2022 | 14053 | Spatz | 13920 Bätula | Schorfheide |
| Neandertal. Eiszeitliches Wildgehege Neandertal, Kreis Mettmann | | | | | | | |
| F | 14705 | DESTINY | 2020 | 13746 | Denus | 11453 Dusty | Springe II |
| F | 14713 | EGGERELLA | 2020 | 13142 | Zac | 12169 Eggevenus | Hardehausen I |
| F | 14733 | EGGEREGEN | 2020 | 13142 | Zac | 12470 Egwina | Hardehausen I |
| Neresheim. Wisentweide Härtsfeld | | | | | | | |
| F | 9823 | DALIDA | 2002 | 6580 | Spätzünder | 7064 Danica | Damerower Werder |
| F | 10152 | DONRÖSCHEN | 2004 | 9435 | Nox | 8590 Daffka | Donaumoos |

Spis wszystkich żyjących żubrów na dzień 31 grudnia 2023

| 1 | 2 | 3 | 4 | 5 | 6 | 7 |
|--|-------|------------|------|---------------------|-----------------|---------------------------|
| M | 14392 | DONERTL | 2019 | 10785 Elhard | 9956 Bonny | Donaumoos |
| F | 14606 | BRANITA | 2019 | 13080 Donatello | 11546 Dalia | Ranis |
| F | 14730 | SPORONA | 2020 | 12160 Eggeherrscher | 11610 Ihna | Springe |
| F | 14983 | BAJARA | 2020 | 13382 Eglofs | 13036 Banabelle | Basel |
| Neumünster. Tierpark Neumünster | | | | | | |
| F | 9491 | HONEY | 2000 | 8860 Honky | 7716 Horta | Neumünster |
| F | 12249 | KRONIKA | 2012 | 9242 Johann | 9577 Kryptonika | Nindorf, Lüneburger Heide |
| M | 12950 | LURANO | 2014 | 9926 Wukari | 10427 Lu-Linda | Langenberg |
| F | 14020 | RIMANA | 2018 | 12223 Borat | 12270 Hoima | Köln |
| F | 14292 | RIA | 2018 | 12223 Borat | 12269 Honis | Köln |
| M | 15525 | HOLDO | 2022 | 12950 Lurano | 14020 Rimana | Neumünster |
| M | 15702 | HOMAS | 2022 | 12950 Lurano | 14292 Ria | Neumünster |
| F | 15932 | HONORA | 2023 | 12950 Lurano | 12249 Kronika | Neumünster |
| Neuruppin. Tierpark der Fontanestadt Neuruppin Kunsterspring | | | | | | |
| M | 12968 | DAFLORIAN | 2014 | 9570 Daaks | 9569 Danata | Damerower Werder |
| F | 13335 | DAENERYS | 2015 | 12312 Dakant | 11553 Daggi | Damerower Werder |
| F | 16091 | OTARA | 2023 | 12968 Daflorian | 13335 Daenerys | Neuruppin |
| Neuwied. Förderverein Zoo Neuwied e.V. | | | | | | |
| M | 14968 | HOMER | 2020 | 12950 Lurano | 12249 Kronika | Neumünster |
| M | 15530 | IKOST | 2022 | 13330 Fachim | 11886 Ikon | Saarbrücken |
| Nindorf, Lüneburger Heide. Wildpark Lüneburger Heide Tietz KG | | | | | | |
| F | 11215 | KRIGIT | 2008 | 9242 Johann | 9959 Krega | Nindorf, Lüneburger Heide |
| F | 11631 | KRIM | 2009 | 9242 Johann | 9959 Krega | Nindorf, Lüneburger Heide |
| M | 12507 | HOKKO | 2013 | 8860 Honky | 8365 Dabrina | Neumünster |
| F | 13201 | KRELMA | 2015 | 11863 Elmo | 11631 Krim | Nindorf, Lüneburger Heide |
| M | 15507 | KRISCHAN | 2022 | 12507 Hokko | 11631 Krim | Nindorf, Lüneburger Heide |
| M | 15759 | KRASTEN | 2022 | 12507 Hokko | 13201 Krelma | Nindorf, Lüneburger Heide |
| M | 16137 | KRÜMEL II | 2023 | 12507 Hokko | 11215 Krigit | Nindorf, Lüneburger Heide |
| Nürnberg. Tiergarten Nürnberg | | | | | | |
| F | 11951 | NOLEA | 2011 | 9819 NI-56 | 9434 Novartis | Nürnberg |
| M | 13554 | POUFNY | 2016 | 9549 Pomidor | 8020 Pokrusa | Gdańsk-Oliwa |
| F | 14027 | POIKA | 2018 | 10976 Dudu | 11407 Postka | Poznań |
| F | 14247 | NOLIENA | 2018 | 11872 Nonax | 9768 Nona | Nürnberg |
| F | 15316 | NOJA | 2021 | Bison bonasus | 11951 Nolea | Nürnberg |
| F | 16085 | NOE | 2023 | 13554 Poufny | 11951 Nolea | Nürnberg |
| M | 16086 | NORI | 2023 | 13554 Poufny | 14247 Noliena | Nürnberg |
| Perleberg. Tierpark Perleberg | | | | | | |
| F | 11586 | FINJA | 2009 | 8327 Fürst I | 8112 Fiebel | Eberswalde-Finow |
| M | 14570 | BÄNJAMIN | 2019 | 12589 Cvigo | 11869 Bägum | Bernburg |
| Pforzheim. Wildpark Pforzheim | | | | | | |
| F | 9443 | BÄLLADONNA | 2000 | 8596 Dax | 8192 Weser | Bernburg |
| F | 10112 | FALBE | 2004 | 5950 Fabrizious | 9318 Falka | Hanau |

List of all living European bison on 31 December 2023

| 1 | 2 | 3 | 4 | 5 | 6 | 7 |
|---|-------|------------------|------|------------------------|---------------------------|---------------------------|
| M | 10528 | SPIKER | 2005 | 7882 Spagat | 9457 Sponta | Springe |
| F | 12715 | PFANNENSTIEL | 2013 | 10528 Spiker | 9443 Bälladonna | Pforzheim |
| F | 13050 | PFARRERIN | 2015 | 12271 Pfarrer | 10112 Falbe | Pforzheim |
| Prätenow. Wisentgehege Insel Usedom, Dirk Weichbrodt | | | | | | |
| F | 9106 | POWIZYTA | 1999 | 6875 Pogrom III | 5851 Poisaura | Międzyzdroje |
| F | 9726 | POJAWINKA | 2002 | 7764 Potrzos | 8530 Pocahontas | Międzyzdroje |
| F | 12834 | POWAŻKA | 2014 | 11201 Pogaj | 11194 Poinsecja II | Gołuchów |
| M | 13280 | USJANO | 2015 | 9359 Pociotek | 9726 Pojawinka | Prätenow |
| M | 14612 | USGARD | 2019 | 9359 Pociotek | 12834 Poważka | Prätenow |
| M | 15794 | USMAR | 2022 | 13280 Usjano | 12834 Poważka | Prätenow |
| Ranis. Artenschutzzentrum Thüringen | | | | | | |
| F | 12313 | DAMETTE | 2012 | 9570 Daaks | 9828 Dastine | Damerower Werder |
| M | 13080 | DONATELLO | 2015 | 11664 Eggeprinz | 9823 Dalida | Donaumoos |
| F | 13122 | DONSANDRA | 2015 | 11816 Fahang | 11585 Lu-Lea | Donaumoos |
| Rostock. Zoologischer Garten | | | | | | |
| F | 12097 | TISNELDA | 2011 | 9459 Spurter | 9391 Tipsi | Berlin, Tierpark |
| M | 12801 | HOGÉ | 2014 | 8860 Honky | 10080 Hosta | Neumünster |
| F | 13300 | WALLI | 2015 | 11445 Wilkos | 11820 Zwabi | Rostock |
| F | 14979 | URMELI | 2020 | 10422 En 26 | 13277 Lupita | Bern |
| F | 16131 | WAIOLA | 2023 | 14419 Bocelli | 14979 Urmeli | Bern; ur. – born: Rostock |
| Saarbrücken. Landeshauptstadt Saarbrücken | | | | | | |
| F | 11886 | IKON | 2011 | 9667 Ihla | 9100 Ihrina | Saarbrücken |
| F | 12838 | IKRA | 2014 | 9667 Ihla | 9100 Ihrina | Saarbrücken |
| M | 13330 | FACHIM | 2015 | 10306 Eginwald | 9318 Falka | Hanau |
| M | 15948 | IKE | 2023 | 13330 Fachim | 11886 Ikon | Saarbrücken |
| Sababurg. Tierpark Sababurg | | | | | | |
| F | 10005 | ZARETA | 2003 | 6408 Spürsinn | 8749 Zaretana | Sababurg |
| F | 10345 | ZARETI | 2004 | 6408 Spürsinn | 7033 Zarete | Sababurg |
| F | 10475 | ZABRA | 2005 | 6408 Spürsinn | 8181 Zabronza | Sababurg |
| F | 11032 | ZARANA | 2007 | 10042 Favorit | 8749 Zaretana | Sababurg |
| F | 12853 | ZANDALA | 2014 | 10042 Favorit | 10004 Zakki II | Sababurg |
| F | 13140 | ZALA | 2015 | 10042 Favorit | 9348 Zaberta | Sababurg |
| F | 13141 | ZAHINA | 2015 | 10042 Favorit | 10345 Zareti | Sababurg |
| M | 13372 | EGOMUNDUS | 2016 | 12477 Eggestar | 12169 Eggevenus | Hardehausen I |
| F | 13492 | ZANAKA | 2016 | 10042 Favorit | 10004 Zakki II | Sababurg |
| F | 14791 | ZASUSE | 2020 | 13372 Egomundus | 10004 Zakki II | Sababurg |
| F | 14793 | ZALISA | 2020 | 13372 Egomundus | 12853 Zandala | Sababurg |
| F | 14798 | ZARIFA | 2020 | 13372 Egomundus | 13492 Zanaka | Sababurg |
| F | 15204 | ZABELLE | 2021 | 13372 Egomundus | 10005 Zareta | Sababurg |
| F | 15555 | ZALEGRA | 2022 | 13372 Egomundus | 10005 Zareta | Sababurg |
| F | 15556 | ZANJA | 2022 | 13372 Egomundus | 12853 Zandala | Sababurg |
| F | 15557 | ZAMONA | 2022 | 13372 Egomundus | 13141 Zahina | Sababurg |
| F | 15559 | ZAMARI | 2022 | 13372 Egomundus | 10475 Zabra | Sababurg |
| M | 15929 | ZALEON | 2023 | 13372 Egomundus | 13492 Zanaka | Sababurg |
| F | 15930 | ZALENA | 2023 | 13372 Egomundus | 10005 Zareta | Sababurg |
| F | 15931 | ZABEA | 2023 | 13372 Egomundus | 13140 Zala | Sababurg |
| Schopfheim-Gersbach. Jürgen Pflüger | | | | | | |
| F | 9749 | KRESSIE | 2002 | 7309 Numero | 6883 Kristel | Nindorf, Lüneburger Heide |
| M | 12139 | AM... | 2011 | 11340 He-Iwan | 11090 Stu-Nele | Allensbach |

Spis wszystkich żyjących żubrów na dzień 31 grudnia 2023

| 1 | 2 | 3 | 4 | 5 | 6 | 7 | | |
|--|-------|---------------|------|-------|---------------|---------------|-----------------|------------------|
| Schorfheide. Wildpark Schorfheide | | | | | | | | |
| M | 10095 | SCHORTI | 2003 | 8372 | Daschek | Bison bonasus | Groß Schönebeck | |
| F | 11794 | ZENSI | 2010 | 9710 | Bälko | 9836 | Valencia | Tambach |
| F | 13805 | BÄLLANI | 2017 | 12589 | Cvigo | 11939 | Bätsy | Bernburg |
| F | 13920 | BÄTULA | 2017 | 12589 | Cvigo | 11869 | Bägum | Bernburg |
| M | 14053 | SPATZ | 2018 | 12160 | Eggeherrscher | 12046 | Inga | Springe |
| F | 14770 | IKEA | 2020 | 13330 | Fachim | 13396 | Ikone | Saarbrücken |
| F | 15026 | FILA | 2020 | 13020 | | 12918 | Zwalla | Eberswalde-Finow |
| F | 15896 | SCHORFHEIKE | 2023 | 14053 | Spatz | 13805 | Bällani | Schorfheide |
| F | 15899 | SCHORFHEIDI | 2023 | 14053 | Spatz | 11794 | Zensi | Schorfheide |
| Schwarzenborn. Bundesforstbetrieb Schwarzenborn | | | | | | | | |
| F | 12469 | EILEEN | 2013 | 11184 | Usedomer | 10901 | Uslena | Hardehausen II |
| M | 12646 | SHAKAL | 2013 | 10377 | Pokaz | 10644 | Polcia | Kropp |
| F | 12797 | USKIRA | 2014 | 9359 | Pociotek | 9726 | Pojawinka | Prätenow |
| F | 13740 | DENA | 2017 | 11724 | Powik | 11681 | Usanja | Springe II |
| F | 13769 | USTINA | 2017 | 9359 | Pociotek | 9726 | Pojawinka | Prätenow |
| F | 13800 | DENISE | 2017 | 11724 | Powik | 11410 | Usara | Springe II |
| F | 13825 | EIMELI | 2017 | 12839 | Eigelstein | 9943 | Porodna | Hardehausen II |
| F | 14022 | EIYOTA | 2018 | 13371 | Eisig | 10944 | Eisblume | Hardehausen II |
| F | 14030 | DEISTERA | 2018 | 11724 | Powik | 11410 | Usara | Springe II |
| M | 15128 | BF-CHRIS | 2021 | 12646 | Shakal | 12797 | Uskira | Schwarzenborn |
| F | 15129 | BF-CHIRA | 2021 | 12646 | Shakal | 12469 | Eileen | Schwarzenborn |
| F | 15597 | BF-DAKOTA | 2022 | 12646 | Shakal | 13740 | Dena | Schwarzenborn |
| F | 15598 | BF-DALIA | 2022 | 12646 | Shakal | 13800 | Denise | Schwarzenborn |
| M | 15599 | BF-DAMON | 2022 | 12646 | Shakal | 12797 | Uskira | Schwarzenborn |
| Schwedt. Nationalparkstiftung Unteres Odertal | | | | | | | | |
| M | 11738 | SPERAKIS | 2010 | 10104 | Egerich | 7117 | Sprite | Springe |
| F | 11783 | TILOWINA | 2010 | 9459 | Spurter | 8805 | Laica | Berlin, Tierpark |
| F | 12657 | BENITA | 2013 | 11042 | Spretan | 9932 | Belinda | Berlin, Zoo |
| F | 13951 | ODILA | 2017 | 12102 | Benno | 12096 | Tisolde | Schwedt |
| F | 14285 | ODINE | 2018 | 12102 | Benno | 11783 | Tilowina | Schwedt |
| M | 14806 | ODYSSEUS | 2020 | 12102 | Benno | 11783 | Tilowina | Schwedt |
| F | 16156 | ODETTE | 2023 | 11738 | Sperakis | 11783 | Tilowina | Schwedt |
| F | 16157 | ODALINDA | 2023 | 11738 | Sperakis | 14285 | Odine | Schwedt |
| Silz. Wild- und Wanderpark Südliche Weinstraße GmbH | | | | | | | | |
| M | 14214 | CRUMBLE | 2018 | 10683 | Zwinsch | 12306 | Illona | Rhodes |
| Springe. Wisentgehege, Niedersächsische Landesforsten | | | | | | | | |
| M | 11041 | SPÖKENKIEKER | 2007 | 7882 | Spagat | 9457 | Sponta | Springe |
| F | 11610 | IHNA | 2009 | 9899 | Ihdefried | 10208 | Tjamara | Weiskirchen |
| F | 11683 | IHNGA | 2010 | 9899 | Ihdefried | 10208 | Tjamara | Weiskirchen |
| F | 12046 | INGA | 2011 | 9290 | Hero | 9485 | Annabella | Innsbruck |
| M | 12160 | EGGEHERRSCHER | 2012 | 9263 | Falco | 10758 | Egone | Hardehausen I |
| F | 13363 | ZERA | 2016 | 9710 | Bälko | 11498 | Speranta | Tambach |
| F | 13493 | ZARINA II | 2016 | 10042 | Favorit | 11032 | Zarana | Sababurg |
| M | 14078 | SPÄTLING | 2018 | 12160 | Eggeherrscher | 10614 | Indi | Springe |
| M | 14360 | SPY | 2019 | 12160 | Eggeherrscher | 11683 | Ihnga | Springe |
| M | 14779 | IKARUS II | 2020 | 13330 | Fachim | 11886 | Ikon | Saarbrücken |
| M | 15104 | SPANDAN | 2021 | 12160 | Eggeherrscher | 11610 | Ihna | Springe |
| M | 15114 | SPORI | 2021 | 12160 | Eggeherrscher | 13363 | Zera | Springe |
| F | 15320 | HOURIA | 2021 | 12950 | Lurano | 12249 | Kronika | Neumünster |

List of all living European bison on 31 December 2023

| 1 | 2 | 3 | 4 | 5 | 6 | 7 |
|---|-------|----------------|------|----------------------|------------------------|---------------------------|
| F | 15330 | RIBANA | 2021 | 12223 Borat | 12270 Hoima | Köln |
| F | 15504 | SP-ANDROMEDA | 2022 | 12160 Eggeherrscher | 11610 Ihna | Springe |
| F | 15510 | SP-VENUS | 2022 | 12160 Eggeherrscher | 11683 Ihnga | Springe |
| F | 15512 | SPIFFINA | 2022 | 12160 Eggeherrscher | 13363 Zera | Springe |
| F | 15524 | GERTA | 2022 | 12250 Kronas | 12455 Eggewalkürie | Gersfeld |
| M | 15528 | SP-JOACHIM | 2022 | 12160 Eggeherrscher | 12046 Inga | Springe |
| F | 15529 | SP-IRMGARD | 2022 | 14047 Spakko | 13493 Zarina II | Springe |
| F | 15531 | IKLIMA | 2022 | 13330 Fachim | 12838 Ikra | Saarbrücken |
| M | 15852 | SP-KOMET | 2023 | 12160 Eggeherrscher | 11610 Ihna | Springe |
| M | 15884 | SP-ORION | 2023 | 12160 Eggeherrscher | 13363 Zera | Springe |
| M | 15895 | SP-MERKUR | 2023 | 12160 Eggeherrscher | 12046 Inga | Springe |
| M | 15928 | SP-PERSEUS | 2023 | 12160 Eggeherrscher | 11683 Ihnga | Springe |
| Springe II. Wisentgehege, Niedersächsische Landesforsten | | | | | | |
| F | 11410 | USARA | 2009 | 9359 Pociotek | 9726 Pojawinka | Prätenow |
| F | 11453 | DUSTY | 2009 | 9763 Plucik | 10350 Podwiązka | Duisburg |
| F | 11680 | USLANIA | 2010 | 9359 Pociotek | 9726 Pojawinka | Prätenow |
| F | 11681 | USANJA | 2010 | 9359 Pociotek | 9502 Pokemonka | Prätenow |
| M | 11724 | POWIK | 2010 | 9531 Postój | 10166 Powika | Białowieża |
| F | 11813 | DURANA | 2010 | 9763 Plucik | 10380 Polipka | Duisburg |
| M | 12765 | DEISTER | 2014 | 11724 Powik | 11813 Durana | Springe II |
| M | 13119 | DEVINUS | 2015 | 11724 Powik | 11813 Durana | Springe II |
| Straubing. Tiergarten der Stadt Straubing | | | | | | |
| F | 10978 | STA-LIESELOTTE | 2007 | 7816 Nosti | 9805 Stari | Straubing |
| M | 11582 | URKAI | 2009 | 10422 En 26 | 10410 Urmena | Bern |
| M | 15706 | STA... | 2022 | 11582 Urkai | 10978 Sta-Lieselotte | Straubing |
| Suhl. Tierpark Suhl | | | | | | |
| F | 9291 | HEIDE | 1999 | 8583 Noah | 7167 Henola | München, Hellbrunn |
| M | 10211 | KRAUSE | 2004 | 7309 Numero | 6883 Kristel | Nindorf, Lüneburger Heide |
| Tambach. Wildpark Schloss Tambach | | | | | | |
| F | 11498 | SPERANTA | 2009 | 10104 Egerich | 7885 Spontane | Springe |
| M | 13378 | SPOX | 2016 | 10104 Egerich | 11683 Ihnga | Springe |
| M | 15217 | ZEDRIC | 2021 | 13378 Spox | 11498 Speranta | Tambach |
| F | 15770 | ZERAFINA | 2022 | 13378 Spox | 11498 Speranta | Tambach |
| M | 16145 | ZEEMO | 2023 | 13378 Spox | 11498 Speranta | Tambach |
| Vahrendorf. Wildpark Schwarze Berge | | | | | | |
| F | 11406 | ZWILLE | 2009 | 9939 Bärnburger | 9589 Zwolli | Hirschfeld |
| M | 13361 | DONCELT | 2016 | 11664 Eggeprinz | 11325 Donna II | Donaumoos |
| F | 13523 | JOSIE | 2016 | 9195 Sponto | 10761 Holle | Bielefeld |
| F | 15121 | VANJA | 2021 | 10531 Spakur | 11406 Zwille | Vahrendorf |
| F | 15882 | VALINA | 2023 | 13361 Doncelti | 11406 Zwille | Vahrendorf |
| Weilburg. Wildpark Tiergarten Weilburg | | | | | | |
| F | 9659 | TENZA | 2001 | 7626 Teoderich | 8711 Terrine | Weilburg |
| F | 12935 | TESSY | 2014 | 9350 Zadietrich | 11575 Tenzala | Weilburg |
| F | 13256 | TEA | 2015 | 9350 Zadietrich | 9659 Tenza | Weilburg |
| M | 13321 | ELTON | 2015 | 10303 Eginwolf | 11625 Elna | Edertal-Hemfurth |
| F | 15634 | TESSA | 2022 | 13321 Elton | 13256 Tea | Weilburg |
| F | 15635 | TERESA IV | 2022 | 13321 Elton | 12935 Tessy | Weilburg |
| F | 15955 | TENAJA | 2023 | 13321 Elton | 13256 Tea | Weilburg |

Spis wszystkich żyjących żubrów na dzień 31 grudnia 2023

| 1 | 2 | 3 | 4 | 5 | 6 | 7 | |
|---|-------|--------------|------|-------|-------------------|--------------------|-------------------------------------|
| Weiskirchen. Wildpark Weiskirchen-Rappweiler | | | | | | | |
| F | 10208 | TJAMARA | 2004 | 9180 | Wumbro | 7896 Indra | Goldau |
| M | 14742 | DONHARD | 2020 | 10785 | Elhard | 11854 Donaluna | Donaumoos |
| Wiesbaden. Tier-und Pflanzenpark Fasanerie | | | | | | | |
| M | 9934 | VAUBELIUS | 2003 | 7341 | Spätherbst | 8594 Danga | Vahrendorf |
| F | 9940 | BÄTTINA | 2003 | 8596 | Dax | 8192 Weser | Bernburg |
| F | 12414 | KL I 2012 | 2012 | 9934 | Vaubelius | 9940 Bättina | Wiesbaden |
| F | 12415 | KL II 2012 | 2012 | 9934 | Vaubelius | 9707 Bälka | Wiesbaden |
| Wismar. Tierpark Wismar e.V. | | | | | | | |
| F | 10659 | OTA | 2006 | 8670 | Fürst II | 7884 Spelunke | Neuruppin |
| M | 13366 | RIKIKI | 2016 | 12223 | Borat | 12269 Honis | Köln |
| F | 15788 | EBBA | 2022 | 14570 | Bänjamin | 11586 Finja | Perleberg |
| M | 15911 | WICKY | 2023 | 13366 | Rikiki | 10659 Ota | Wismar |
| GREAT BRITAIN | | | | | | | |
| Herne Bay. The Kent Wildlife Trust | | | | | | | |
| F | 10170 | GLEN ESK | 2004 | 8526 | Glen Artney | 9233 Glen Clova | Kingussie |
| M | 14102 | ZALBERT | 2018 | 10042 | Favorit | 9348 Zaberta | Sababurg |
| F | 14254 | FT... | 2018 | 11839 | Hyssop | 12947 Ft... | Carrigtwohill |
| F | 14255 | FT... | 2018 | 11839 | Hyssop | 12675 Ft... | Carrigtwohill |
| F | 15705 | BB... | 2022 | 11839 | Hyssop | 14254 Ft... | Carrigtwohill; ur. – born: Heme Bay |
| M | 16092 | BB... | 2023 | 14102 | Zalbert | 10170 Glen Esk | Herne Bay |
| Kingussie. Highland Wildlife Park | | | | | | | |
| F | 11290 | GLEN ISLA | 2008 | | Bison bonasus | 9007 Glen Farclas | Kingussie |
| F | 11293 | GLEN HOPE | 2008 | 9741 | Glen Allachie | 9233 Glen Clova | Kingussie |
| F | 12956 | GLEN FINNAN | 2014 | 11045 | Ft-Tomek | 10170 Glen Esk | Kingussie |
| F | 15198 | GLEN FAIRY | 2021 | 11045 | Ft-Tomek | 10481 Glen Doll | Kingussie |
| M | 15612 | GLEN SANDA | 2022 | 11045 | Ft-Tomek | 11290 Glen Isla | Kingussie |
| M | 15613 | GLEN JOBBY | 2022 | 11045 | Ft-Tomek | 12956 Glen Finnan | Kingussie |
| M | 15614 | GLEN MEAVAIG | 2022 | 11045 | Ft-Tomek | 11293 Glen Hope | Kingussie |
| Knowsley. Knowsley Safari Park | | | | | | | |
| M | 12396 | ESCAIRE | 2012 | 9896 | Espigol | 6932 Estaca | Barcelona |
| NF Otter. New Forest Wildlife Park | | | | | | | |
| M | 11203 | FT-LESZEK | 2008 | 8840 | Boston | 9775 Stu-Nina | Carrigtwohill |
| M | 11847 | ESVERAT II | 2010 | 9896 | Espigol | 6932 Estaca | Barcelona |
| M | 15048 | OG-VALD | 2020 | 11839 | Hyssop | 13585 Ft-Iwona | Carrigtwohill, ur. – born: NF Otter |
| Port Lympne. The John Aspinall ZOO Parks and Gardens | | | | | | | |
| F | 9917 | IZAFATTY | 2003 | 8710 | Agakan | 6291 Iza Beza | Bekesbourne |
| F | 10169 | GLEN ALMOND | 2004 | 8526 | Glen Artney | 8155 Glen Feshie | Kingussie |
| F | 10712 | GLEN SHIEL | 2006 | | Bison bonasus | 6415 Gwen | Kingussie |
| F | 11591 | HYPER | 2009 | 10342 | Zarjewitsch | 10169 Glen Almond | Port Lympne |
| F | 11592 | HYPERMESTRON | 2009 | 10342 | Zarjewitsch | 10712 Glen Shiel | Port Lympne |
| F | 11840 | HYPHE | 2010 | 10342 | Zarjewitsch | 10169 Glen Almond | Port Lympne |
| F | 12804 | IZANN | 2014 | 8710 | Agakan | 11592 Hypermestron | Bekesbourne |
| F | 12805 | HYDI | 2014 | 10342 | Zarjewitsch | 10712 Glen Shiel | Port Lympne |
| F | 12806 | HYMIE | 2014 | 10342 | Zarjewitsch | 9440 Izvara | Port Lympne |

List of all living European bison on 31 December 2023

| 1 | 2 | 3 | 4 | 5 | 6 | 7 | | |
|--|-------|----------|------|-------|-------------|-------|-------------|-------------|
| F | 12808 | HYE-SU | 2014 | 10342 | Zarjewitsch | 9442 | Izeebo | Port Lympne |
| F | 13342 | HYDROGEN | 2015 | 10342 | Zarjewitsch | 10169 | Glen Almond | Port Lympne |
| F | 13344 | HYDRILLA | 2015 | 10342 | Zarjewitsch | 9440 | Izvara | Port Lympne |
| M | 13643 | HYMATE | 2016 | 10342 | Zarjewitsch | 9442 | Izeebo | Port Lympne |
| M | 13929 | HYJINKS | 2017 | 10342 | Zarjewitsch | 9440 | Izvara | Port Lympne |
| M | 14287 | HYTOWER | 2018 | 10342 | Zarjewitsch | 13342 | Hydrogen | Port Lympne |
| M | 14288 | HYHOPES | 2018 | 10342 | Zarjewitsch | 9442 | Izeebo | Port Lympne |
| Whipsnade. Whipsnade Wild Animal Park | | | | | | | | |
| F | 11677 | BOM | 2010 | 9308 | Abilli | 8505 | Bodil | Borås |
| M | 11846 | ESTANY | 2010 | 9896 | Espigol | 8875 | Estoica | Barcelona |
| F | 11948 | BOLMA | 2011 | 9308 | Abilli | 10431 | Botox | Borås |
| F | 14220 | LOWIEZA | 2018 | 12800 | Loboom | 11677 | Bom | Whipsnade |
| Wildwood. Wildwood Trust | | | | | | | | |
| M | 11283 | HYADES | 2008 | 10342 | Zarjewitsch | 9917 | Izafatty | Port Lympne |

HUNGARY

Csákvár. Pro Vértes Nonprofit Zrt.

| | | | | | | | | |
|---|-------|--------------------|------|----------------------|----------------------|----------------------|----------------------------|--------------|
| F | 11404 | KARAGANDA | 2008 | Bison bonasus | Bison bonasus | Bison bonasus | PUSZCZA BIAŁOWIESKA | |
| F | 13608 | ZG KLÁRA | 2016 | 11222 | Pošwit | 11902 | Kalimba | Nagykanizsa |
| M | 13625 | SIGUR | 2016 | 11456 | Egilmez | 12217 | Silia | Topol'čianky |
| F | 13960 | ZG KORNÉLIA | 2017 | 11222 | Pošwit | 11901 | Kamilla | Nagykanizsa |
| F | 14018 | ZG KITTI | 2018 | 11222 | Pošwit | 12996 | ZG Karolina | Nagykanizsa |
| F | 14019 | ZG KIKELET | 2018 | 11222 | Pošwit | 12244 | ZG Kasmír | Nagykanizsa |
| F | 14257 | ZG KORMOS | 2018 | 11222 | Pošwit | 12242 | ZG Kanizsa | Nagykanizsa |
| M | 16127 | CS-KÁZMÉR | 2023 | 13625 | Sigur | 11404 | Karaganda | Csákvár |
| F | 16128 | CS-KÖKÉNY | 2023 | 13625 | Sigur | 13608 | ZG Klára | Csákvár |

Füzérkomlós. Szonta Szafari Kft.

| | | | | | | | | |
|---|-------|-------------------|------|----------------------|----------------------|----------------------|----------------------|-------------|
| M | 12504 | HUGO | 2013 | 9739 | Polop | 10670 | Posteoza | Füzérkomlós |
| F | 13984 | HUPI | 2017 | Bison bonasus | Bison bonasus | Bison bonasus | Bison bonasus | Füzérkomlós |
| F | 14664 | HUGI II | 2019 | Bison bonasus | Bison bonasus | Bison bonasus | Bison bonasus | Füzérkomlós |
| F | 15409 | HUBERTA II | 2021 | 11562 | Hunor | 13984 | Hupi | Füzérkomlós |
| F | 15410 | HULLÓ | 2021 | 11562 | Hunor | 13008 | Huci | Füzérkomlós |

Miskolc. Miskolc Zoo

| | | | | | | | | |
|---|-------|--------------------|------|-------|-----------------|-------|--------------------|-------------|
| F | 13039 | ZG KALIPSZÓ | 2015 | 10393 | Porwit | 11902 | Kalimba | Nagykanizsa |
| M | 13247 | SZITTYA | 2015 | 10958 | Policht | 11906 | Kada | Szarvas |
| F | 13961 | ZG KELLY | 2017 | 11222 | Pošwit | 12244 | ZG Kasmír | Nagykanizsa |
| M | 15024 | MC SZEMERE | 2020 | 13247 | Szittyta | 13039 | ZG Kalipszó | Miskolc |
| F | 15923 | MC SZEDERKE | 2023 | 13247 | Szittyta | 13039 | ZG Kalipszó | Miskolc |
| M | 15924 | MC SZATMÁR | 2023 | 13247 | Szittyta | 13961 | ZG Kelly | Miskolc |

Nagykanizsa. Hartberg Investmens Ltd.

| | | | | | | | |
|---|-------|-----------------|------|----------------------|----------------------|----------------------|----------------------------|
| F | 11402 | KARAVANA | 2007 | Bison bonasus | Bison bonasus | Bison bonasus | PUSZCZA BIAŁOWIESKA |
| F | 11901 | KALMIA | 2007 | Bison bonasus | Bison bonasus | Bison bonasus | PUSZCZA BIAŁOWIESKA |
| F | 11902 | KALIMBA | 2007 | Bison bonasus | Bison bonasus | Bison bonasus | PUSZCZA BIAŁOWIESKA |
| F | 11903 | KALATEA | 2008 | Bison bonasus | Bison bonasus | Bison bonasus | PUSZCZA BIAŁOWIESKA |

Spis wszystkich żyjących żubrów na dzień 31 grudnia 2023

| 1 | 2 | 3 | 4 | 5 | 6 | 7 |
|---|-------|--------------------|------|------------------------|-------------------------|------------------------|
| F | 11904 | KALEBASA | 2008 | Bison bonasus | Bison bonasus | PUSZCZA BIAŁOWIESKA |
| F | 12242 | ZG KANIZSA | 2012 | 10393 Porwit | 11901 Kalmia | Nagykanizsa |
| F | 12243 | ZG KAMILLA | 2012 | 10393 Porwit | 11903 Kalatea | Nagykanizsa |
| F | 12244 | ZG KASMÍR | 2012 | 10393 Porwit | 11904 Kalebasa | Nagykanizsa |
| F | 12996 | ZG KAROLINA | 2014 | 10393 Porwit | 11402 Karavana | Nagykanizsa |
| F | 13040 | ZG KECSSES | 2015 | 10393 Porwit | 11903 Kalatea | Nagykanizsa |
| F | 13609 | ZG KATICA | 2016 | 11222 Póswit | 11402 Karavana | Nagykanizsa |
| F | 14258 | ZG KENZA | 2018 | 11222 Póswit | 11901 Kalmia | Nagykanizsa |
| F | 14629 | ZG KINGA | 2019 | 11222 Póswit | 11903 Kalatea | Nagykanizsa |
| M | 14631 | ZG PÁL | 2019 | 11222 Póswit | 11404 Karaganda | Nagykanizsa |
| M | 15031 | ZG PARITTYA | 2020 | 12240 ZG Patrik | 13609 ZG Katica | Nagykanizsa |
| M | 15032 | ZG PITYKE | 2020 | 12240 ZG Patrik | 12242 ZG Kanizsa | Nagykanizsa |
| M | 15033 | ZG PISTA | 2020 | 12240 ZG Patrik | 12243 ZG Kamilla | Nagykanizsa |
| F | 15034 | ZG KENDRA | 2020 | 12240 ZG Patrik | 12244 ZG Kasmír | Nagykanizsa |
| F | 15035 | ZG KENDI | 2020 | 12240 ZG Patrik | 13040 ZG Kecses | Nagykanizsa |
| M | 15333 | ZG PIKOLO | 2021 | 12240 ZG Patrik | 11904 Kalebasa | Nagykanizsa |
| M | 15334 | ZG PRINCE | 2021 | 12240 ZG Patrik | 13040 ZG Kecses | Nagykanizsa |
| F | 15335 | ZG KINCSEŐ | 2021 | 12240 ZG Patrik | 13609 ZG Katica | Nagykanizsa |
| F | 15336 | ZG KATE | 2021 | 12240 ZG Patrik | 11404 Karaganda | Nagykanizsa |
| F | 15772 | ZG KÉKES | 2022 | 12240 ZG Patrik | 11903 Kalatea | Nagykanizsa |
| F | 15773 | ZG KUPICA | 2022 | 12240 ZG Patrik | 12243 ZG Kamilla | Nagykanizsa |
| F | 15774 | ZG KARAKTER | 2022 | 12240 ZG Patrik | 13609 ZG Katica | Nagykanizsa |
| F | 16107 | ZG KINCSES | 2023 | 14631 ZG Pál | 13040 ZG Kecses | Nagykanizsa |
| F | 16108 | ZG KATALIN | 2023 | 14631 ZG Pál | 11404 Karaganda | Nagykanizsa |
| M | 16110 | ZG PAPIKA | 2023 | 14631 ZG Pál | 11904 Kalebasa | Nagykanizsa |
| M | 16111 | ZG PLATAN | 2023 | 14631 ZG Pál | 12242 ZG Kanizsa | Nagykanizsa |

Őriszentpéter-Kondorfa village. Őrségi Nemzeti Park Igazgatóság

| | | | | | | |
|---|-------|-------------|------|---------------------|----------------------|-----------------------------------|
| F | 12398 | SIRIA | 2012 | 11127 Sinet | 11280 Inara | Topol'cianky |
| F | 12479 | SIERA | 2013 | 11456 Egilmez | 11171 Sirena | Topol'cianky |
| F | 12762 | SILVARA | 2014 | 11456 Egilmez | 11280 Inara | Topol'cianky |
| F | 12989 | SIBERA | 2014 | 11456 Egilmez | 11170 Sidónia | Topol'cianky |
| F | 13524 | | 2011 | Bison bonasus | Bison bonasus | Hodonin |
| F | 13626 | SIHARA | 2016 | 11456 Egilmez | 12397 Siba | Topol'cianky |
| M | 14388 | DONPERIGNON | 2019 | 13082 Donas | 10152 Donröschen | Donaumoos |
| F | 14539 | IGAZO | 2019 | 13247 Szitty | 12762 Silvara | Őriszentpéter |
| F | 14892 | IGAD | 2020 | 12982 Btperun | Bison bonasus | Őriszentpéter-Kondorfa village |
| F | 14894 | IGAN | 2020 | 12982 Btperun | Bison bonasus | Őriszentpéter-Kondorfa village |
| F | 15083 | STASKA | 2021 | 11582 Urkai | 10978 Sta-Lieselotte | Straubing |
| F | 15264 | INCA | 2021 | 12629 Ingram II | 13407 Donjeer | Innsbruck |
| F | 15645 | IGLU | 2022 | 12982 Btperun | Bison bonasus | Őriszentpéter-Kondorfa village |
| M | 15646 | IGNAC | 2022 | 12982 Btperun | Bison bonasus | Őriszentpéter-Kondorfa village |
| F | 15647 | IGMAND | 2022 | 12982 Btperun | Bison bonasus | Őriszentpéter-Kondorfa village |
| F | 15648 | IGNACIA | 2022 | 12982 Btperun | Bison bonasus | Őriszentpéter-Kondorfa village |
| F | 15649 | IGNORA | 2022 | 12982 Btperun | Bison bonasus | Őriszentpéter-Kondorfa village |
| M | 15996 | IGOR | 2023 | 12982 Btperun | Bison bonasus | Őriszentpéter-Kondorfa village |

List of all living European bison on 31 December 2023

| 1 | 2 | 3 | 4 | 5 | 6 | 7 | |
|---|-------|----------------|------|-------|--------------------|---------------------|---------------------------------|
| F | 15998 | IGONE | 2023 | 12982 | Btperun | Bison bonasus | Óriszentspéter-Kondorfa village |
| F | 15999 | IGOLIN | 2023 | 12982 | Btperun | Bison bonasus | Óriszentspéter-Kondorfa village |
| F | 16000 | IGRAM | 2023 | 12982 | Btperun | Bison bonasus | Óriszentspéter-Kondorfa village |
| Óriszentspéter-Szalfő village. Őrségi Nemzeti Park Igazgatóság | | | | | | | |
| M | 12982 | BTPERUN | 2014 | 10442 | Cvaján | 8804 Proza II | Bratislava |
| M | 13627 | SILUR | 2016 | 11456 | Egilmez | 12398 Siria | Topol'čianky |
| M | 14193 | IGA | 2018 | 13247 | Szittyá | 12216 Singa | Óriszentspéter |
| M | 14194 | IGAL | 2018 | 13247 | Szittyá | 12217 Silia | Óriszentspéter |
| M | 14195 | IGAS | 2018 | 13247 | Szittyá | 12398 Siria | Óriszentspéter |
| M | 15291 | IGEN | 2021 | 12982 | Btperun | Bison bonasus | Óriszentspéter-Kondorfa village |
| M | 15292 | IGED | 2021 | 12982 | Btperun | Bison bonasus | Óriszentspéter-Kondorfa village |
| Sóstófürdő. Sóstó Zoo – Nyíregyházi Állatpark. | | | | | | | |
| F | 12486 | SPENNA | 2013 | 10104 | Egerich | 9054 Sphinx | Springe |
| F | 12757 | SPIRGIT | 2014 | 10104 | Egerich | 9054 Sphinx | Springe |
| M | 15319 | OFEDE | 2021 | 11318 | Tiron | 12757 Spirgit | Sóstófürdő |
| M | 15917 | OFIVOL | 2023 | 11318 | Tiron | 12486 Spenna | Sóstófürdő |
| Szarvas. Körös-Maros National Park | | | | | | | |
| M | 10958 | POLICHT | 2007 | 8576 | Poręczyciel | 8931 Polanna | Niepołomice |
| M | 13560 | SZABIR | 2016 | 10958 | Policht | 11906 Kada | Szarvas |
| INDONESIA | | | | | | | |
| Bogor. Taman Safari | | | | | | | |
| M | 12636 | TIGUAN | 2013 | 9459 | Spurter | 9757 Tilse | Berlin, Tierpark |
| F | 12905 | TINA | 2014 | 9459 | Spurter | 9391 Tipsi | Berlin, Tierpark |
| M | 13346 | TITEDDY | 2015 | 9459 | Spurter | 10322 Tigana | Berlin, Tierpark |
| M | 15415 | | 2021 | 12636 | Tiguan | 12905 Tina | Bogor |
| F | 16130 | | 2023 | 12636 | Tiguan | 12905 Tina | Bogor |
| Prigen. Taman Safari | | | | | | | |
| M | 12637 | TITUS | 2013 | 9459 | Spurter | 10322 Tigana | Berlin, Tierpark |
| IRELAND | | | | | | | |
| Carrigtwohill. Fota Wildlife Park Ltd. | | | | | | | |
| M | 11839 | HYSSOP | 2010 | 10342 | Zarjewitsch | 9917 Izafatty | Port Lymgne |
| F | 12675 | FT... | 2013 | 8840 | Boston | 8984 Sk... | Carrigtwohill |
| F | 12947 | FT... | 2014 | | Bison bonasus | 8984 Sk... | Carrigtwohill |
| F | 13303 | FT... | 2015 | 11858 | Ft... | 9776 Stu-Donna | Carrigtwohill |
| F | 15777 | FT... | 2022 | 11839 | Hyssop | 13303 Ft... | Carrigtwohill |
| M | 16123 | FT... | 2023 | | Bison bonasus | 12947 Ft... | Carrigtwohill |
| ITALY | | | | | | | |
| Bussolengo. Parco Natura Viva | | | | | | | |
| M | 13860 | LURI | 2017 | 9926 | Wukari | 11937 Tjassia | Langenberg |
| F | 13894 | ITPENELOPE | 2017 | 9993 | Arik | 9274 Itajga | Bussolengo |

Spis wszystkich żyjących żubrów na dzień 31 grudnia 2023

| 1 | 2 | 3 | 4 | 5 | 6 | 7 | | |
|---|-------|-----------|------|-------|------|-------|-----------|------------|
| F | 14368 | ITHERA | 2019 | 9993 | Arik | 9274 | Itajga | Bussolengo |
| M | 16125 | ITACHILLE | 2023 | 13860 | Luri | 13894 | Ipenelope | Bussolengo |

KAZAKHSTAN

Shymkent. Zoopark – Шымкент. Зоопарк

| | | | | | | | | |
|---|-------|------------|------|-------|------------|-------|-------|------------|
| F | 13305 | JAROSLAVNA | 2015 | 11266 | Melitopol' | 11880 | Ba... | Jaroslavl' |
|---|-------|------------|------|-------|------------|-------|-------|------------|

LITHUANIA

Dzūkija National Park. Varena District

| | | | | | | | | |
|---|-------|-------|------|------|--------|-------|--------|----------|
| M | 14137 | DUNST | 2018 | 9763 | Plucik | 12644 | Dulina | Duisburg |
|---|-------|-------|------|------|--------|-------|--------|----------|

Karklės. Antanas Bosas

| | | | | | | | | |
|---|-------|-----------|------|-------|-----------|------|-------|---------------------------------|
| M | 10562 | GIRINUKAS | 2005 | 9482 | Gibonas | 9480 | Gilda | Panevėžys-Pašilių Stumbrynas |
| M | 11111 | GIRNIUS | 2007 | 10085 | Gizas | 9483 | Gilė | Panevėžys-Pašilių Stumbrynas |
| F | 14329 | GP-GAILĖ | 2018 | 10562 | Girinukas | 9483 | Gilė | Karklės |

Kaunas. Lietuvos Zoologijos Sodas

| | | | | | | | | |
|---|-------|-----------|------|-------|----------|-------|-----------|----------|
| M | 11788 | POPCORN | 2010 | 8295 | Polatlas | 9259 | Pora II | Warszawa |
| F | 12644 | DULINA | 2013 | 9763 | Plucik | 10380 | Polipka | Duisburg |
| F | 12809 | DURABELLA | 2014 | 9763 | Plucik | 9901 | Pogoda II | Duisburg |
| F | 15341 | KAUDULE | 2021 | 11788 | Popcorn | 12644 | Dulina | Kaunas |
| F | 15342 | KAUPSE | 2021 | 11788 | Popcorn | 12809 | Durabella | Kaunas |

***Pabradė.** Gediminas Vaitiekunas

| | | | | | | | | |
|---|-------|-----------|------|-------|---------|-------|---------|---|
| F | 9480 | GILDA | 2000 | 8209 | Cvrnk | 8149 | Gipė | Panevėžys-Pašilių Stumbrynas |
| F | 11633 | AZULEJA | 2009 | 10085 | Gizas | 9480 | Gilda | Panevėžys-Pašilių Stumbrynas, ur. – born: Pabradė |
| M | 13264 | MYKOLAS | 2015 | 10403 | My-Muri | 10402 | My-Rama | Tallinn |
| M | 14718 | AZNAVURAS | 2020 | 13264 | Mykolas | 11633 | Azuleja | Pabradė |
| F | 15727 | AZORA | 2022 | 13264 | Mykolas | 11633 | Azuleja | Pabradė |

Panevėžys-Pašilių Stumbrynas. Panevėžio Mišku Uredija

| | | | | | | | | |
|---|-------|-----------|------|-------|----------|-------|----------|---------------------------------|
| F | 9842 | GIRA | 2002 | 7709 | Gigis | 7443 | Giva | Panevėžys-Pašilių Stumbrynas |
| M | 12138 | GIFRIS | 2011 | 10251 | Girius | 9845 | Giedrė | Panevėžys-Pašilių Stumbrynas |
| M | 12383 | GIPOLAS | 2012 | 10251 | Girius | 10959 | Polalfa | Panevėžys-Pašilių Stumbrynas |
| F | 12695 | GIPOZA | 2013 | 10499 | Pozorant | 11504 | Girelė | Panevėžys-Pašilių Stumbrynas |
| F | 12697 | GIPOTA | 2013 | 10499 | Pozorant | 9843 | Gizabota | Panevėžys-Pašilių Stumbrynas |
| M | 13006 | GIPOKIS | 2014 | 10248 | Gidas | 10959 | Polalfa | Panevėžys-Pašilių Stumbrynas |
| F | 13347 | GIMBA | 2015 | 11505 | Gimis | 9843 | Gizabota | Panevėžys-Pašilių Stumbrynas |
| M | 13349 | GIPORDAS | 2015 | 10251 | Girius | 10959 | Polalfa | Panevėžys-Pašilių Stumbrynas |
| M | 13657 | GILIUS II | 2016 | 11505 | Gimis | 9842 | Gira | Panevėžys-Pašilių Stumbrynas |

List of all living European bison on 31 December 2023

| 1 | 2 | 3 | 4 | 5 | 6 | 7 |
|--|-------|--------------------|------|-----------------------|-----------------------|-----------------------------------|
| F | 13968 | GIRNA | 2017 | 10251 Girius | 10959 Polalfa | Panevėžys-Pašilių Stumbrynas |
| M | 14280 | GIEDRIUKAS | 2018 | 10251 Girius | 10959 Polalfa | Panevėžys-Pašilių Stumbrynas |
| M | 14281 | GIFANAS | 2018 | 12138 Gifris | 12697 Gipota | Panevėžys-Pašilių Stumbrynas |
| M | 14650 | GITANAS | 2019 | 13349 Gipordas | 12695 Gipoza | Panevėžys-Pašilių Stumbrynas |
| F | 14651 | GILĖ II | 2019 | 12138 Gifris | 9842 Gira | Panevėžys-Pašilių Stumbrynas |
| M | 14652 | GIRNIS | 2019 | 12138 Gifris | 9845 Giedrė | Panevėžys-Pašilių Stumbrynas |
| M | 14653 | GIKIS | 2019 | 12383 Gipolas | 10959 Polalfa | Panevėžys-Pašilių Stumbrynas |
| F | 14654 | GITARA | 2019 | 12138 Gifris | 9843 Gizabota | Panevėžys-Pašilių Stumbrynas |
| M | 14655 | GISLIUS | 2019 | 12138 Gifris | 13347 Gimba | Panevėžys-Pašilių Stumbrynas |
| M | 15044 | GINTARIUKAS | 2020 | 12383 Gipolas | 10959 Polalfa | Panevėžys-Pašilių Stumbrynas |
| F | 15045 | GINUTĖ | 2020 | 12383 Gipolas | 12695 Gipoza | Panevėžys-Pašilių Stumbrynas |
| F | 15046 | GIMERITA | 2020 | 12138 Gifris | 9845 Giedrė | Panevėžys-Pašilių Stumbrynas |
| F | 15392 | GILILA | 2021 | 12383 Gipolas | 13968 Girna | Panevėžys-Pašilių Stumbrynas |
| M | 15393 | GIZMUTIS | 2021 | 12383 Gipolas | 12695 Gipoza | Panevėžys-Pašilių Stumbrynas |
| M | 15394 | GIGAS | 2021 | 13006 Gipokis | 13347 Gimba | Panevėžys-Pašilių Stumbrynas |
| F | 15395 | GILKĖ | 2021 | 13006 Gipokis | 12697 Gipota | Panevėžys-Pašilių Stumbrynas |
| F | 15782 | GIGITA | 2022 | 13006 Gipokis | 13347 Gimba | Panevėžys-Pašilių Stumbrynas |
| M | 16117 | GILMINAS | 2023 | 12138 Gifris | 12697 Gipota | Panevėžys-Pašilių Stumbrynas |
| M | 16118 | GIBRADIMAS | 2023 | 12138 Gifris | 13347 Gimba | Panevėžys-Pašilių Stumbrynas |
| F | 16119 | GIRIA | 2023 | 13349 Gipordas | 12695 Gipoza | Panevėžys-Pašilių Stumbrynas |
| M | 16120 | GITIS | 2023 | 13349 Gipordas | 13968 Girna | Panevėžys-Pašilių Stumbrynas |
| M | 16121 | GINTAS | 2023 | 13349 Gipordas | 15046 Gimerita | Panevėžys-Pašilių Stumbrynas |
| Telšių, Telšiai Regional Department | | | | | | |
| M | 12693 | GIPOZAS | 2013 | 10499 Pozorant | 9842 Gira | Panevėžys-Pašilių Stumbrynas |
| M | 12696 | GIPOMIS | 2013 | 10499 Pozorant | 9845 Giedrė | Panevėžys-Pašilių Stumbrynas |
| M | 13007 | GIPORAS | 2014 | 10499 Pozorant | 9842 Gira | Panevėžys-Pašilių Stumbrynas |
| M | 13348 | GIZIS | 2015 | 11505 Gimis | 9845 Giedrė | Panevėžys-Pašilių Stumbrynas |
| M | 13975 | PATRONAS | 2013 | Bison bonasus | Bison bonasus | PANEVĖŽYS AND KĖDAINIAI DISTRICTS |

Spis wszystkich żyjących żubrów na dzień 31 grudnia 2023

| 1 | 2 | 3 | 4 | 5 | 6 | 7 |
|---|-------|-------------------|------|----------------------|----------------------|-----------------------------------|
| M | 14955 | PAŽUOLIS | 2019 | Bison bonasus | Bison bonasus | PANEVĖŽYS AND KĖDAINIAI DISTRICTS |
| M | 14959 | PASIUTĖLIS | 2019 | Bison bonasus | Bison bonasus | PANEVĖŽYS AND KĖDAINIAI DISTRICTS |
| M | 14985 | KAUKAS | 2020 | 11788 Popcorn | 12644 Dulina | Kaunas |
| M | 15396 | PALYS | 2018 | Bison bonasus | Bison bonasus | PANEVĖŽYS AND KĖDAINIAI DISTRICTS |

MOLDOVA REPUBLIC

Pădurea Domnească. Rezervatia Naturală de Stat

| | | | | | | |
|---|-------|------------------|------|------------------------|-----------------------|---------------------|
| M | 10138 | PODRYWACZ | 2004 | 9363 Plemiel | 9358 Pokłaskwa | Smardzewice |
| F | 10160 | POGWARKA | 2004 | 7751 Podróżnik | 7386 Postawa | Białowieża |
| F | 10319 | KAGURA | 2003 | Bison bonasus | Bison bonasus | PUSZCZA BIAŁOWIESKA |
| M | 11972 | MDORU | 2011 | 10138 Podrywacz | 10160 Pogwarka | Pădurea Domnească |
| M | 11973 | MDINU | 2011 | 10138 Podrywacz | 10319 Kagura | Pădurea Domnească |
| M | 13599 | MDIDI | 2016 | 10138 Podrywacz | 10319 Kagura | Pădurea Domnească |
| M | 13600 | MDARU | 2016 | 10138 Podrywacz | 10160 Pogwarka | Pădurea Domnească |
| F | 15331 | MDOLDA | 2021 | 11972 Mdoru | 10319 Kagura | Pădurea Domnească |
| M | 15805 | MDARIS | 2022 | Bison bonasus | 10319 Kagura | Pădurea Domnească |

NETHERLANDS

Lelystad. Natuurpark Lelystad

| | | | | | | |
|---|-------|---------------|------|------------------------|----------------------|------------|
| F | 10445 | NL-70 | 2005 | 7591 Pomyk | Bison bonasus | Lelystad |
| F | 10448 | NL-73 | 2005 | 7591 Pomyk | Bison bonasus | Lelystad |
| F | 12317 | NL-117 | 2012 | 10081 Bjarnov | Bison bonasus | Lelystad |
| F | 12777 | NL-135 | 2014 | 10081 Bjarnov | Bison bonasus | Lelystad |
| F | 12778 | NL-136 | 2014 | 10081 Bjarnov | Bison bonasus | Lelystad |
| F | 13333 | NL-141 | 2015 | 10081 Bjarnov | Bison bonasus | Lelystad |
| M | 14039 | DEKAN | 2018 | 11724 Powik | 11680 Uslania | Springe II |
| F | 14828 | NL-165 | 2020 | 12017 Durkan II | 10445 NI-70 | Lelystad |
| F | 14832 | NL-169 | 2020 | 12017 Durkan II | 12776 NI-134 | Lelystad |
| F | 15236 | NL-173 | 2021 | 12017 Durkan II | Bison bonasus | Lelystad |
| F | 15237 | NL-174 | 2021 | 12017 Durkan II | 12777 NI-135 | Lelystad |
| M | 15951 | NL-176 | 2023 | 14039 Dekan | 12778 NI-136 | Lelystad |
| M | 15952 | NL-177 | 2023 | 14039 Dekan | 14828 NI-165 | Lelystad |

Maashorst. Ark Foundation Zeeland

| | | | | | | |
|---|-------|----------------------|------|-----------------------|----------------------------|------------|
| F | 11440 | NEDER KROOSJA | 2009 | 9995 Podryw II | 10910 Karuzela | Kraansvlak |
| F | 11443 | NEDER KRAYLA | 2009 | 9995 Podryw II | 10912 Kareta | Kraansvlak |
| F | 12754 | DELIA | 2014 | 11724 Powik | 11453 Dusty | Springe II |
| F | 13851 | MAAIKE | 2017 | 12283 Shogun | 11440 Neder Kroosja | Maashorst |
| F | 14473 | MARIËLLE | 2019 | 12526 Nejo | 11440 Neder Kroosja | Maashorst |
| M | 14475 | EVERHARD | 2019 | 13159 Podofil | 12883 Shakira | Veluwe |
| F | 14946 | MARLE | 2020 | 13640 NI-142 | 13851 Maaike | Maashorst |
| F | 15280 | MAYA | 2021 | 13640 NI-142 | 11443 Neder Krayla | Maashorst |
| M | 15281 | MAX | 2021 | 13640 NI-142 | 11440 Neder Kroosja | Maashorst |
| F | 15282 | MANON | 2021 | 13640 NI-142 | 12754 Delia | Maashorst |
| F | 15760 | MADELON | 2022 | Bison bonasus | 11443 Neder Krayla | Maashorst |
| M | 15761 | MAGNUS | 2022 | Bison bonasus | 13851 Maaike | Maashorst |
| F | 16102 | MAARTJE | 2023 | Bison bonasus | 11440 Neder Kroosja | Maashorst |

List of all living European bison on 31 December 2023

| 1 | 2 | 3 | 4 | 5 | 6 | 7 | |
|-------------------------------|-------|------------------|------|-------------------------|-------|----------------------|--------------------------------|
| M | 16103 | MATADOR | 2023 | Bison bonasus | 12754 | Delia | Maashorst |
| M | 16104 | MACGYVER | 2023 | Bison bonasus | 14473 | Mariëlle | Maashorst |
| F | 16105 | MARLOTTE | 2023 | Bison bonasus | 14946 | Marle | Maashorst |
| Slikken van de Heen. | | | | | | | |
| F | 12527 | NEVAJA | 2013 | 11711 Neder Ruud | 10911 | Katona | Kraansvlak |
| F | 12789 | NEBODA | 2014 | 9995 Podryw II | 11440 | Neder Kroosja | Kraansvlak |
| M | 14474 | EVEREST | 2019 | 13159 Podofil | 11811 | Shara | Veluwe |
| F | 15283 | MARIEKE | 2021 | 13640 NI-142 | 12527 | Nevaja | Masshorst |
| M | 15762 | ZYGONYX | 2022 | Bison bonasus | 12789 | Neboda | Slikken van de Heen |
| Veluwe. Radio Kootwijk | | | | | | | |
| F | 11811 | SHARA | 2010 | 9130 Podobas | 10644 | Polcia | Gołuchów, ur. – born: Kropp |
| F | 12883 | SHAKIRA | 2014 | 10377 Pokaz | 10494 | Podwawelna | Kropp |
| M | 13640 | NL-142 | 2016 | 12017 Durkan II | 10445 | NI-70 | Lelystad |
| F | 15284 | EVA | 2021 | 12526 Nejo | 12883 | Shakira | Veluwe |
| F | 15285 | EVITA | 2021 | 12526 Nejo | 11811 | Shara | Veluwe |
| M | 16106 | EVOLUTION | 2023 | Bison bonasus | 11811 | Shara | Veluwe |

POLAND

Białtów. Stowarzyszenie Delta

| | | | | | | | |
|---|-------|-------------------|------|------------------------|-------|-------------------|----------|
| F | 9761 | PONTIA | 2002 | 8056 Plaron | 8308 | Pontka | Pszczyna |
| F | 11492 | POLEJKA | 2009 | 9368 Pliszaj | 10395 | Potara | Pszczyna |
| F | 13139 | POEZJA III | 2015 | 11429 Potworek | 9761 | Pontia | Białtów |
| F | 14799 | POLENA III | 2020 | 13169 Pogrom IV | 9761 | Pontia | Białtów |
| M | 14801 | POMADEK | 2020 | 13169 Pogrom IV | 11492 | Polejka | Białtów |
| F | 15540 | POGODA III | 2022 | 13169 Pogrom IV | 13139 | Poezja III | Białtów |
| M | 15893 | POLEGRO | 2023 | 13169 Pogrom IV | 14799 | Polena III | Białtów |
| F | 15894 | POLOCARDA | 2023 | 13169 Pogrom IV | 11492 | Polejka | Białtów |

Białowieża. Białowiecki Park Narodowy

| | | | | | | | |
|---|-------|----------------------|------|-------------------------|-------|-----------------------|-------------|
| F | 10163 | PORWANKA | 2004 | 6605 Pomocny | 8567 | Polwita | Białowieża |
| F | 10768 | POWERONIKA | 2006 | 6605 Pomocny | 8568 | Pontyjka | Białowieża |
| F | 11008 | POSADKA | 2007 | 8722 Polanek | 7381 | Postura | Białowieża |
| F | 11009 | PODERA | 2007 | 7751 Podróżnik | 8945 | Pokutna | Białowieża |
| M | 11051 | POTAN | 2007 | 8908 Ramon | 9148 | Potawa | Pszczyna |
| F | 11188 | PODOFILINA II | 2008 | 7751 Podróżnik | 7843 | Poddana | Białowieża |
| F | 11190 | POLTAWA | 2008 | 9531 Postój | 8567 | Polwita | Białowieża |
| F | 11726 | PONORA | 2010 | 10771 Pocztylion | 11009 | Podera | Białowieża |
| F | 11734 | POTEELKA | 2010 | 9531 Postój | 8568 | Pontyjka | Białowieża |
| F | 12177 | POLUNA | 2012 | 10502 Polimar | 9172 | Podlasianka II | Białowieża |
| F | 12232 | POWIEKA | 2012 | 9531 Postój | 10166 | Powika | Białowieża |
| F | 12531 | POSYŁKA | 2013 | 11051 Potan | 11008 | Posadka | Białowieża |
| M | 13171 | PORTER III | 2015 | 11109 Giriukas | 10496 | Požarna | Niepołomice |
| F | 14370 | POBURZA | 2019 | 10502 Polimar | 11190 | Poltawa | Białowieża |
| F | 14380 | POCZAJKA | 2019 | 12231 Podolsk | 12177 | Poluna | Białowieża |
| M | 14726 | PODBOREK | 2020 | 11201 Pogaj | 11194 | Poinsecja II | Gołuchów |
| F | 15094 | POJACZNA | 2021 | 11051 Potan | 11188 | Podofilina II | Białowieża |
| F | 15123 | POLIMARA | 2021 | 10502 Polimar | 12531 | Posylka | Białowieża |
| F | 15537 | POWOJKA | 2022 | 13171 Porter III | 12177 | Poluna | Białowieża |
| F | 15538 | POWIEŻA | 2022 | 13171 Porter III | 12232 | Powieka | Białowieża |
| M | 15897 | POWIEWNY | 2023 | 13171 Porter III | 12232 | Powieka | Białowieża |
| M | 15920 | POŚLAN | 2023 | 14726 Podborek | 12531 | Posylka | Białowieża |

Spis wszystkich żyjących żubrów na dzień 31 grudnia 2023

| 1 | 2 | 3 | 4 | 5 | 6 | 7 |
|--|-------|------------------------|------|-------|----------------------|--|
| Białystok. Miejskie Przedsiębiorstwo Zieleni – AKCENT Zoo | | | | | | |
| M | 15119 | POSKROM | 2021 | 10976 | Dudu | 11912 Pomilka Poznań |
| F | 15152 | PORANIA | 2021 | 10976 | Dudu | 11407 Postka Poznań |
| Bydgoszcz. Leśny Park Kultury i Wypoczynku | | | | | | |
| F | 9530 | POSTÓJKA | 2001 | 6570 | Polluks | 8575 Pożywka Smardzewice |
| F | 12073 | POLUSIA | 2011 | 9134 | Podryw | 9530 Postójka Bydgoszcz |
| F | 14725 | POTILLA | 2020 | 12482 | Polomir | 9530 Postójka Bydgoszcz |
| M | 14777 | POMŚCIBÓR | 2020 | 13171 | Porter III | 10163 Porwanka Białowieża |
| Człuchów. Odejewski-ODAN Sp. z o.o. | | | | | | |
| M | 11198 | POMPIK | 2008 | 9531 | Postój | 10163 Porwanka Białowieża |
| F | 12564 | POCANPOLKA | 2013 | 11198 | Pompik | 11251 Podlotka Człuchów |
| F | 13865 | POCZLUCHOWIANKA | 2017 | 11198 | Pompik | 11251 Podlotka Człuchów |
| F | 15300 | POEZJA IV | 2021 | 11198 | Pompik | 12564 Pocanpolka Człuchów |
| Gdańsk-Oliwa. Gdański Ogród Zoologiczny | | | | | | |
| M | 9549 | POMIDOR | 2001 | 6891 | Pomost II | 8020 Pokrusa Gdańsk-Oliwa |
| F | 11555 | POKRUSA II | 2009 | 8729 | Podrzut | 8020 Pokrusa Gdańsk-Oliwa |
| F | 11556 | POMPA III | 2009 | 8729 | Podrzut | 8788 Pompa Gdańsk-Oliwa |
| F | 12074 | POKRĘCONA | 2011 | 8729 | Podrzut | 8788 Pompa Gdańsk-Oliwa |
| F | 14192 | POSENCJA | 2018 | 9549 | Pomidor | 8020 Pokrusa Gdańsk-Oliwa |
| M | 15309 | POBŁYSK | 2021 | 9549 | Pomidor | 12074 Pokręcona Gdańsk-Oliwa |
| M | 15310 | POBRZĘK | 2021 | 9549 | Pomidor | 11555 Pokrusa II Gdańsk-Oliwa |
| F | 15720 | POFIGA | 2022 | 9549 | Pomidor | 11555 Pokrusa II Gdańsk-Oliwa |
| Gołuchów. Ośrodek Kultury Leśnej | | | | | | |
| F | 11194 | POINSECCJA II | 2008 | 7751 | Podróżnik | 10363 Pointa Białowieża |
| F | 11195 | PODUSTA | 2008 | 7751 | Podróżnik | 10360 Podesta Białowieża |
| M | 11201 | POGAJ | 2008 | 9130 | Podobas | 7537 Podrywka Gołuchów |
| F | 15095 | POTEŁA | 2021 | 11051 | Potan | 11734 Poteelka Białowieża |
| M | 15109 | POREST | 2021 | 11201 | Pogaj | 11194 Poinseccja II Gołuchów |
| M | 15513 | POTUS | 2022 | 11201 | Pogaj | 11195 Podusta Gołuchów |
| F | 15514 | POWITA | 2022 | 11201 | Pogaj | 11194 Poinseccja II Gołuchów |
| F | 15916 | POGAJKA | 2023 | 11201 | Pogaj | 11194 Poinseccja II Gołuchów |
| Jabłonowo. Zachodniopomorskie Towarzystwo Przyrodnicze | | | | | | |
| F | 11958 | PORDAWA | 2011 | 9368 | Pliszaj | 8714 Podpinia Pszczyna |
| F | 12254 | POLONKA | 2012 | 11201 | Pogaj | 10906 Pocieszka Gołuchów |
| F | 12255 | POLESIA | 2012 | 11201 | Pogaj | 11194 Poinseccja II Gołuchów |
| M | 12495 | POPŁOCH | 2013 | 11201 | Pogaj | 11195 Podusta Gołuchów |
| F | 13228 | KAMRÓWKA | 2014 | | Bison bonasus | Bison bonasus STADO ZACHODNIO-POMORSKIE |
| M | 16041 | PODMUCH II | 2023 | 12495 | Popłoch | 12254 Polonka Jabłonowo |
| M | 16042 | POPIEL III | 2023 | 12495 | Popłoch | 12255 Polesia Jabłonowo |
| F | 16043 | POKORA II | 2023 | 12495 | Popłoch | 11958 Pordawa Jabłonowo |
| Karolew. Gospodarstwo Rolne Karolew Sp. z o.o. | | | | | | |
| M | 11187 | PODGÓRZ | 2008 | 8722 | Polanek | 7384 Podległa Białowieża |
| M | 12233 | PODKOP | 2012 | 10502 | Polimar | 8946 Podpalka Białowieża |
| M | 12275 | PODTYP | 2012 | 11051 | Potan | 11009 Podera Białowieża |
| Kopna Góra. Nadleśnictwo Supraśl | | | | | | |
| M | 13711 | POMRUK III | 2017 | 11109 | Giriukas | 11968 Pokaźna II Niepołomice |
| F | 14371 | POROBERTA | 2019 | 10502 | Polimar | 10768 Poweronika Białowieża |

List of all living European bison on 31 December 2023

| 1 | 2 | 3 | 4 | 5 | 6 | 7 |
|--|-------|----------------------|------|---------------------------|----------------------------|--------------|
| F | 14936 | POLATKA | 2020 | 11256 Pomagier | 11944 Pociemna | Warszawa |
| M | 15297 | POZBOREK | 2021 | 13162 Potencjal II | 13170 Poltania | Wolisko |
| Krajewo. Nadleśnictwo Dwukoły | | | | | | |
| F | 14372 | POWILGA | 2019 | 12231 Podolsk | 12232 Powieka | Białowieża |
| M | 14761 | POMERANIN | 2020 | 12049 Polanin II | 10629 Pozowa | Międzyzdroje |
| F | 15090 | PORECKA | 2021 | 13162 Potencjal II | 13464 Poliansa | Wolisko |
| F | 15091 | POSMYKAŁA | 2021 | 13162 Potencjal II | 13712 Pojka | Wolisko |
| Międzyzdroje. Woliński Park Narodowy | | | | | | |
| F | 10628 | POSAWA | 2006 | 8295 Polatlas | 9259 Pora II | Warszawa |
| F | 10629 | POZOWA | 2006 | 8295 Polatlas | 6909 Polka II | Warszawa |
| F | 10657 | POLIKOSIA | 2006 | 9359 Pociotek | 8902 Popitka | Międzyzdroje |
| M | 10982 | POZNANIĄK II | 2007 | 9128 Poryk | 6481 Pola | Poznań |
| M | 12049 | POLANIN II | 2011 | 10982 Poznaniak II | 10657 Polikosia | Międzyzdroje |
| F | 13161 | POWSINOGA | 2015 | 10982 Poznaniak II | 10629 Pozowa | Międzyzdroje |
| F | 14762 | POWOLINKA | 2020 | 12049 Polanin II | 10628 Posawa | Międzyzdroje |
| F | 15623 | POSTULINKA | 2022 | 12049 Polanin II | 10628 Posawa | Międzyzdroje |
| M | 15935 | POGODNIAK | 2023 | 12049 Polanin II | 10629 Pozowa | Międzyzdroje |
| M | 15936 | POGRUDNIAK | 2023 | 12049 Polanin II | 10628 Posawa | Międzyzdroje |
| Muczne. Nadleśnictwo Stuposiany | | | | | | |
| F | 11461 | CH... | 2009 | 9284 Arjan | 9636 Stu... | Thoiry |
| F | 11588 | TJLLI | 2009 | 9180 Wumbro | 7896 Indra | Goldau |
| F | 11803 | CH... | 2010 | 9284 Arjan | 9878 An... | Thoiry |
| M | 14710 | SPOVID | 2020 | 12160 Eggeherrscher | 11683 Ihnga | Springe |
| F | 14731 | VAIANA | 2020 | 10531 Spakur | 13523 Josie | Vahrendorf |
| M | 15855 | PUERTO | 2023 | 11449 Xarius | 11803 Ch... | Muczne |
| F | 15856 | PUSTYNKA | 2023 | 11449 Xarius | 11461 Ch... | Muczne |
| F | 15891 | PULAPKA | 2023 | 11449 Xarius | 11588 Tjlli | Muczne |
| F | 15915 | PUDYNA | 2023 | 14710 Spovid | 14731 Vaiana | Muczne |
| Niepołomice. Ośrodek Hodowli Żubrów | | | | | | |
| F | 9138 | POLARNA IV | 1999 | 7767 Polarnik | 7017 Polota | Niepołomice |
| F | 9139 | POLSAWA | 1999 | 7767 Polarnik | 7298 Polkasia | Niepołomice |
| F | 10496 | POŻARNA | 2005 | 8576 Poręczyciel | 7582 Polmega | Niepołomice |
| F | 10497 | POSZYNKA | 2005 | 8576 Poręczyciel | 7766 Polra | Niepołomice |
| F | 10960 | POLDZIA | 2007 | 8576 Poręczyciel | 9138 Polarna IV | Niepołomice |
| F | 11468 | POGODNA III | 2009 | 9998 Polanek II | 8931 Polanna | Niepołomice |
| F | 11968 | POKAŻNA II | 2011 | 9998 Polanek II | 8041 Polhymia | Niepołomice |
| M | 12231 | PODOLSK | 2012 | 11051 Potan | 11188 Podofilina II | Białowieża |
| F | 13172 | POSLANKA II | 2015 | 11109 Giriukas | 11968 Pokażna II | Niepołomice |
| M | 14482 | PODJADEK | 2019 | 11109 Giriukas | 11968 Pokażna II | Niepołomice |
| F | 14485 | POMELKA | 2019 | 11109 Giriukas | 10960 Poldzia | Niepołomice |
| F | 14874 | PONDEMIA | 2020 | 12231 Podolsk | 13172 Posłanka II | Niepołomice |
| M | 15615 | POKÓJ II | 2022 | 12231 Podolsk | 13172 Posłanka II | Niepołomice |
| F | 15616 | POZYTYWKA III | 2022 | 12231 Podolsk | 11968 Pokażna II | Niepołomice |
| Poznań. Wielkopolski Park Zoologiczny | | | | | | |
| M | 10976 | DUDU | 2007 | 9763 Plucik | 9901 Pogoda II | Duisburg |
| F | 11407 | POSTKA | 2009 | 8105 Poślizg | 8566 Polewka | Toruń |
| F | 11912 | POMIŁKA | 2011 | 8105 Poślizg | 8566 Polewka | Toruń |
| F | 14090 | POSKOCZKA | 2018 | 11256 Pomagier | 11944 Pociemna | Warszawa |
| F | 14410 | TAURA | 2019 | 11965 Poczekaj | 13291 Norma | Tábor |

Spis wszystkich żyjących żubrów na dzień 31 grudnia 2023

| 1 | 2 | 3 | 4 | 5 | 6 | 7 | | |
|---|-------|---------------|------|-------|-------------|-------|------------------|--------|
| F | 15561 | POSANA | 2022 | 10976 | Dudu | 14090 | Poskoczka | Poznań |
| F | 15857 | POTULA | 2023 | 10976 | Dudu | 14410 | Taura | Poznań |

Pszczyna. Ośrodek Hodowli Żubrów w Pszczynie-Jankowicach

| | | | | | | | | |
|---|-------|-------------------|------|-------|-----------------|-------|----------------------|---------------|
| F | 10395 | POTARA | 2005 | 8908 | Ramon | 9148 | Potawa | Pszczyna |
| F | 11048 | POLUBNA | 2007 | 8908 | Ramon | 9367 | Polucja | Pszczyna |
| F | 11489 | PLAMKA IV | 2009 | 9762 | Pleo | 9143 | Plastyka | Pszczyna |
| F | 11493 | PLITARA | 2009 | 9368 | Pliszaj | 8544 | Platura | Pszczyna |
| F | 11773 | POLKA III | 2010 | 9368 | Pliszaj | 9367 | Polucja | Pszczyna |
| F | 11774 | POTPÓRKA | 2010 | 9368 | Pliszaj | 10395 | Potara | Pszczyna |
| F | 11964 | PLANCKA | 2011 | 9368 | Pliszaj | 10177 | Platynka | Pszczyna |
| F | 11971 | PLESZKA II | 2011 | 9368 | Pliszaj | 8544 | Platura | Pszczyna |
| M | 12022 | PLESSNER | 2011 | 8940 | Plawiant | 11221 | Placka | Pszczyna Park |
| M | 12185 | PLUNTO | 2012 | 9762 | Pleo | 8719 | Plugonka | Pszczyna |
| F | 12187 | PODPISKA | 2012 | 9368 | Pliszaj | 11047 | Podstolina II | Pszczyna |
| F | 12775 | POMATKA | 2014 | 11053 | Pludar | 10395 | Potara | Pszczyna |
| F | 12857 | PLAGATKA | 2014 | 11053 | Pludar | 11493 | Plitara | Pszczyna |
| M | 13457 | PODPLUD | 2016 | 11053 | Pludar | 11774 | Potpórka | Pszczyna |
| F | 13715 | PLUDA II | 2017 | 11053 | Pludar | 11964 | Plancka | Pszczyna |
| M | 14070 | PLEBAN III | 2018 | 12022 | Plessner | 12613 | Planna | Pszczyna |
| M | 14489 | PLAGAT | 2019 | 12022 | Plessner | 12857 | Plagatka | Pszczyna |
| F | 14490 | PLAMINA | 2019 | 12022 | Plessner | 12613 | Planna | Pszczyna |
| M | 14838 | POGWAREK | 2020 | 12185 | Plunto | 11773 | Polka III | Pszczyna |
| F | 14842 | PLUSMENIA | 2020 | 12185 | Plunto | 11964 | Plancka | Pszczyna |
| F | 14843 | PLUMKAŁA | 2020 | 12185 | Plunto | 11971 | Pleszka II | Pszczyna |
| M | 15174 | PLANEK | 2021 | 12022 | Plessner | 12613 | Planna | Pszczyna |
| M | 15175 | PLUTAJTO | 2021 | 12185 | Plunto | 11964 | Plancka | Pszczyna |
| M | 15178 | PLESZEK | 2021 | 12185 | Plunto | 11971 | Pleszka II | Pszczyna |
| M | 15602 | POPLUDEK | 2022 | 12835 | Podskok | 13715 | Pluda II | Pszczyna |
| M | 15603 | POMADEK II | 2022 | 12835 | Podskok | 12775 | Pomatka | Pszczyna |
| F | 15604 | POGWIAZDA | 2022 | 12835 | Podskok | 11493 | Plitara | Pszczyna |
| M | 15605 | POGWIZDEK | 2022 | 12835 | Podskok | 11962 | Pokrasna | Pszczyna |
| F | 15606 | POLANDRA | 2022 | 12835 | Podskok | 11964 | Plancka | Pszczyna |
| M | 15607 | POTPÓREK | 2022 | 12185 | Plunto | 11774 | Potpórka | Pszczyna |
| F | 15608 | PLAPLUNTA | 2022 | 12185 | Plunto | 11489 | Plamka IV | Pszczyna |
| F | 15609 | PLASKATA | 2022 | 12185 | Plunto | 11971 | Pleszka II | Pszczyna |
| M | 15610 | POBIEDAN | 2022 | 12185 | Plunto | 10395 | Potara | Pszczyna |
| M | 15937 | PODPARTY | 2023 | 12835 | Podskok | 11774 | Potpórka | Pszczyna |
| M | 15938 | PORFINIUSZ | 2023 | 12835 | Podskok | 11773 | Polka III | Pszczyna |
| F | 15941 | POLIGONKA | 2023 | 12835 | Podskok | 11971 | Pleszka II | Pszczyna |
| F | 15942 | POSTOJNA | 2023 | 12835 | Podskok | 11964 | Plancka | Pszczyna |
| M | 15962 | PODZIAŁ | 2023 | 13716 | Portek | 12775 | Pomatka | Pszczyna |

Pszczyna Park. Gmina Pszczyna

| | | | | | | | | |
|---|-------|--------------------|------|-------|-----------------|-------|--------------------|---------------|
| F | 11221 | PLACKA | 2008 | 8940 | Plawiant | 10177 | Platynka | Pszczyna |
| F | 12205 | PLATANKA II | 2012 | 9762 | Pleo | 9143 | Plastyka | Pszczyna |
| M | 12292 | PLISAR | 2012 | 8940 | Plawiant | 8540 | Plista | Pszczyna Park |
| F | 14771 | PLESSARIA | 2020 | 12292 | Plisar | 11221 | Placka | Pszczyna Park |
| F | 15107 | PLARYSA | 2021 | 12292 | Plisar | 12205 | Platanka II | Pszczyna Park |

Racibórz-Brzezie. Nadleśnictwo Rybnik

| | | | | | | | | |
|---|-------|---------------------|------|-------|----------------|-------|-----------------|----------|
| F | 12188 | POTULANKA II | 2012 | 9368 | Pliszaj | 10395 | Potara | Pszczyna |
| M | 12835 | PODSKOK | 2014 | 11201 | Pogaj | 11195 | Podusta | Gołuchów |
| F | 14836 | PONTYCJA | 2020 | 12185 | Plunto | 11962 | Pokrasna | Pszczyna |
| F | 15176 | POŚMIEWNA | 2021 | 12835 | Podskok | 11774 | Potpórka | Pszczyna |

List of all living European bison on 31 December 2023

| 1 | 2 | 3 | 4 | 5 | 6 | 7 |
|---|-------|----------------------|------|---------------------------|----------------------------|---|
| Strzelinko. Zoo Charlotta, Tourtrend Sp. z o.o. | | | | | | |
| F | 11019 | KATJA | 2007 | Bison bonasus | 11018 Katusza | PUSZCZA BIAŁOWIESKA, ur. – born: Białowieża |
| F | 11197 | POMPELA II | 2008 | 8722 Polanek | 9170 Pomyłka II | Białowieża |
| M | 11257 | POWSTANIEC | 2008 | 10369 Poloneskoy | 8935 Poleszka | Smardzewice |
| F | 11513 | POWINOWATA | 2009 | 10771 Pocztylon | 9170 Pomyłka II | Białowieża |
| F | 11728 | POROSŁA | 2010 | 9531 Postój | 10163 Porwanka | Białowieża |
| F | 14714 | PORATKA | 2020 | 10976 Dudu | 11407 Postka | Poznań |
| Sycowice. Instytut Ekologii Stosowanej w Skórzynie | | | | | | |
| F | 13541 | PLATANO | 2016 | 11473 Plarip | 9994 Pladora | Sycowice |
| F | 14120 | PLEJONE | 2018 | 11473 Plarip | 10177 Platynka | Sycowice |
| M | 16003 | PLATAR | 2023 | 12166 Pleuro | 14120 Plejone | Sycowice |
| Szewce. Stowarzyszenie „Benek” | | | | | | |
| M | 13874 | POREZ | 2017 | 9549 Pomidor | 11555 Pokrusa II | Gdańsk-Oliwa |
| Ustroń. Leśny Park Niespodzianek w Ustroniu, Małgorzata Machnowska-Kreer | | | | | | |
| F | 13830 | POLINEZJA III | 2017 | 9725 Pozyton | 9914 Ponia | Ustroń |
| M | 14432 | POLUDNIK II | 2019 | 9725 Pozyton | 9914 Ponia | Ustroń |
| F | 16067 | POMYŁKA III | 2023 | 14432 Południk II | 13830 Polinezja III | Ustroń |
| Warszawa. Miejski Ogród Zoologiczny | | | | | | |
| F | 11943 | POGÓDKA | 2011 | 9130 Podobas | 8536 Polna II | Gołuchów |
| F | 11944 | POCIEMNA | 2011 | 9130 Podobas | 11195 Podusta | Gołuchów |
| F | 15298 | POGRALKA | 2021 | 11256 Pomagier | 11944 Pociemna | Warszawa |
| M | 15299 | POLON II | 2021 | 11256 Pomagier | 11943 Pogódka | Warszawa |
| Wolisko. Nadleśnictwo Borki | | | | | | |
| M | 13162 | POTENCJAŁ II | 2015 | 10982 Poznaniak II | 10628 Posawa | Międzyzdroje |
| F | 13170 | POLTANIA | 2015 | 11109 Giriukas | 9139 Polsawa | Niepołomice |
| F | 13464 | POLIANSKA | 2016 | 11429 Potworek | 9761 Pontia | Bałtów |
| F | 13712 | POJKA | 2017 | 11053 Pludar | 11048 Polubna | Pszczyna |
| F | 13727 | POROSA | 2017 | 11201 Pogaj | 11195 Podusta | Gołuchów |
| F | 15572 | PODRYWACZKA | 2022 | 13162 Potencjał II | 13712 Pojka | Wolisko |
| M | 16037 | POZBOREK II | 2023 | 13162 Potencjał II | 13464 Poliansa | Wolisko |
| F | 16038 | POZBORKA II | 2023 | 13162 Potencjał II | 13727 Porosa | Wolisko |
| F | 16039 | POKUSA IV | 2023 | 13162 Potencjał II | 13170 Poltania | Wolisko |
| Wrocław. Miejski Ogród Zoologiczny | | | | | | |
| F | 10995 | PODUCHA | 2007 | 10199 Porter II | 9126 Pochodna II | Wrocław |
| F | 11409 | PORINA | 2009 | 9134 Podryw | 9530 Postójka | Bydgoszcz |
| M | 12315 | POMPONIK | 2012 | 8729 Podrzut | 8020 Pokrusa | Gdańsk-Oliwa |
| F | 14177 | POLETKA | 2018 | 10200 Kaligula | 11409 Porina | Wrocław |
| F | 15701 | PORZECZKA III | 2022 | 12315 Pomponik | 11409 Porina | Wrocław |
| M | 16025 | POMELO III | 2023 | 12315 Pomponik | 11409 Porina | Wrocław |
| M | 16026 | PODGRZYBEK II | 2023 | 12315 Pomponik | 14177 Poletka | Wrocław |
| REPUBLIC OF NORTH MACEDONIA | | | | | | |
| Skopje. Zoo Skopje – Скопје. Зоолошка градина Скопје | | | | | | |
| M | 11781 | TILMAN | 2010 | 9459 Spurter | 9391 Tipsi | Berlin, Tierpark |

Spis wszystkich żyjących żubrów na dzień 31 grudnia 2023

| 1 | 2 | 3 | 4 | 5 | 6 | 7 |
|--|-------|-------------------|------|-----------------------|--------------------------|-----------------|
| ROMANIA | | | | | | |
| Bârlad. Bârlad Zoo | | | | | | |
| M | 14294 | ROZAN | 2013 | Bison bonasus | Bison bonasus | ♦VANATORI NEAMȚ |
| M | 14295 | ROCRACIUNEL | 2018 | 14294 Rozan | 12726 Roni | Bârlad |
| Hațeg. Parcul de Vânătoare Hațeg | | | | | | |
| F | 11983 | SPIDERWOMAN | 2011 | 10104 Egerich | 10529 Spekingur | Springe |
| M | 12386 | ROMOLUS | 2012 | 12140 Roșu | 11227 Romanița IV | Hațeg |
| M | 12387 | ROMAN II | 2012 | 12140 Roșu | 9893 Roxi | Hațeg |
| M | 13288 | ROLAND | 2015 | 12387 Roman II | 11983 Spiderwoman | Hațeg |
| F | 14607 | ROMINA | 2019 | 12387 Roman II | 11983 Spiderwoman | Hațeg |
| M | 14929 | ROMICA III | 2020 | 12387 Roman II | 11983 Spiderwoman | Hațeg |
| M | 15728 | RONALDO | 2022 | 12386 Romolus | 11983 Spiderwoman | Hațeg |
| Hunedoara. Gradina Zoologica Hunedoara | | | | | | |
| M | 15729 | ROMULUS II | 2022 | 12811 Joachim | 13703 Xannika | Hunedoara |
| Paulis. Zooland Arad | | | | | | |
| F | 13648 | LA... | 2016 | 9349 Zareinhard | 11315 Benita | Cottbus |
| M | 13695 | LA... | 2017 | 9349 Zareinhard | 11313 Beresina | Cottbus |
| F | 15810 | ROXENA | 2022 | 13695 La... | 13648 La... | Paulis |
| M | 16065 | ROMUX | 2023 | 13695 La... | 13648 La... | Paulis |
| Resita. Resita Zoo | | | | | | |
| M | 12728 | ROTI | 2008 | Bison bonasus | Bison bonasus | ♦NEAGRA BUCSANI |
| F | 12729 | ROVA | 2010 | Bison bonasus | Bison bonasus | ♦NEAGRA BUCSANI |
| Sibiu. Gradina Zoologica Sibiu | | | | | | |
| M | 13896 | ROF | 2017 | 12728 Roti | 12729 Rova | Resita |
| Targoviste. Parcul Chindia | | | | | | |
| M | 13542 | ROTI JUNIOR | 2016 | 12728 Roti | 12729 Rova | Resita |
| F | 14608 | ROMINA II | 2019 | 12728 Roti | 12729 Rova | Resita |
| Târgu Mureș. Gradina Zoologica Târgu Mureș | | | | | | |
| M | 12998 | ZG POLIDOR | 2014 | 10393 Porwit | 11901 Kalmia | Nagykanizsa |
| F | 15515 | MC... | 2022 | 13247 Szittyta | 13961 ZG Kelly | Miskolc |
| F | 15516 | MC... | 2022 | 13247 Szittyta | 13039 ZG Kalipszó | Miskolc |
| F | 15716 | NORELL | 2022 | 13554 Poufny | 11951 Nolea | Nürnberg |
| Vama Buzăului. Rezervatia de Zimbri "Valea Zimbrilor" | | | | | | |
| F | 10425 | TJANDRA | 2005 | 9180 Wumbro | 9039 Inka | Goldau |
| F | 10744 | CH... | 2006 | 9284 Arjan | 9878 An... | Thoiry |
| F | 10919 | ITTIMA | 2007 | 9993 Arik | 9274 Itajga | Bussolengo |
| M | 11123 | ROBASTIAN | 2007 | 9296 Rorau | 10817 Romsilva | Vanatori Neamț |
| F | 11179 | CH... | 2008 | 9284 Arjan | 9636 Stu... | Thoiry |
| M | 14273 | ROMIM | 2018 | 11156 Schamuk | 12141 Romica II | Vama Buzăului |
| M | 14760 | OFACSDAD | 2020 | 11318 Tiron | 12486 Spenna | Sóstófürdő |
| F | 14930 | ROMANIA I | 2020 | Bison bonasus | Bison bonasus | Vama Buzăului |
| M | 14933 | ROMAN IV | 2020 | Bison bonasus | Bison bonasus | Vama Buzăului |
| M | 14934 | ROMAN V | 2020 | Bison bonasus | Bison bonasus | Vama Buzăului |
| M | 15294 | ROVAMU | 2021 | Bison bonasus | Bison Bonasus | Vama Buzăului |
| F | 15295 | ROVAMA | 2021 | Bison bonasus | Bison bonasus | Vama Buzăului |

List of all living European bison on 31 December 2023

| 1 | 2 | 3 | 4 | 5 | 6 | 7 |
|--|-------|---------------|------|----------------------|----------------------|---|
| M | 15730 | RO... | 2022 | Bison bonasus | Bison bonasus | Vama Buzăului |
| M | 16066 | RO... | 2023 | Bison bonasus | Bison bonasus | Vama Buzăului |
| Vanatori Neamț. Gradina Zoologica "Dragos Voda" | | | | | | |
| M | 9296 | RORAU | 1999 | 7720 Rodion | 7722 Rodia | Vanatori Neamț |
| M | 10508 | ROZVAN | 2005 | 9296 Rorau | 7721 Rochița | Vanatori Neamț |
| F | 11122 | ROANA | 2007 | 9296 Rorau | 7722 Rodia | Vanatori Neamț |
| F | 12406 | RONIA | 2012 | 9296 Rorau | 10817 Romsilva | Vanatori Neamț |
| F | 13549 | ROBERTA II | 2016 | 11123 Robastian | 11122 Roana | Vanatori Neamț |
| M | 14931 | ROMAN III | 2020 | Bison bonasus | Bison bonasus | Vama Buzăului |
| RUSSIA | | | | | | |
| Astrakhan'. Zoopark «U baby Frosi» – Астрахань. Зоопарк «У бабы Фроси» | | | | | | |
| M | 14987 | MUSKAT VI | 2020 | 12514 Mushket | 12506 Ivushka | Lipeck |
| F | 16151 | BYE... | 2021 | Bison bonasus | Bison bonasus | ◆MOGILEVSKIJJ ZOOSAD |
| F | 16152 | BYE... | 2022 | Bison bonasus | Bison bonasus | ◆MOGILEVSKIJJ ZOOSAD |
| Balakhna. Kompania «Zhivye Tropiki» – Балахна. Компания «Живые Тропики» | | | | | | |
| M | 13983 | MU... | 2017 | 10197 Ivan | 10540 Mu-Lipka | Nizhniij Novgorod |
| Baryshevo. KFH Materuhin A.V. – Барышево. КФХ Матерухин А.В. | | | | | | |
| M | 13084 | MURKOTKH | 2015 | 12067 Muborez | 12066 Muleana | Gelendzhik «Safari-Park» |
| M | 13408 | MUROM | 2016 | 12067 Muborez | 12058 Mumaika | Gelendzhik «Safari-Park» |
| M | 14553 | MUKHAIL | 2019 | 12067 Muborez | 12066 Muleana | Gelendzhik «Safari-Park» |
| F | 14994 | MUHA | 2020 | 13084 Murkotkh | 12862 Mul'ba | Gelendzhik «Safari-Park» |
| Bol'sherech'e. Zoopark – Большеречье. Зоопарк | | | | | | |
| M | 11125 | MUSKAT V | 2007 | 9185 Mekras | 9487 Muputa | Lipeck |
| Emeljanovsk. Fermerskoe plemennoe khozjajstvo – Емельяновск. Фермерское племенное хозяйство | | | | | | |
| F | 13002 | MU... | 2014 | 9068 NI-25 | 10057 Musagetta | Krasnojarsk-2 |
| F | 13003 | MU... | 2014 | 9068 NI-25 | 11636 Mulana II | Krasnojarsk-2 |
| Gelendzhik «Safari-Park» – Геленджик «Сафари-Парк» | | | | | | |
| F | 12058 | MUMAİKA | 2011 | 10184 Multon | 10493 Muribella | Prioksko-Terrasnyjj zapovednik |
| M | 12067 | MUBOREZ | 2011 | 9553 Muborik | 11065 Mumirofka | Prioksko-Terrasnyjj zapovednik |
| F | 12862 | MUL'BA | 2014 | 11430 Вайнет | 11834 Mul'ka | Staryjj Oskol |
| M | 15739 | MUK | 2022 | 12067 Muborez | 12058 Mumaika | Gelendzhik «Safari-Park» |
| Ivanovo. Zoopark – Иваново. Зоопарк | | | | | | |
| F | 7862 | MUTATA | 1993 | 3832 Muzon | 6698 Mulatka II | St. Peterburg |
| F | 11346 | IVLENA | 2008 | 8983 Wumar | 7862 Mutata | Ivanovo |
| Jaroslavl'. Zoopark – Ярославль. Зоопарк | | | | | | |
| M | 11266 | MELITOPOL' | 2008 | 9559 Merlin | 8988 Urina | Okskijj zapovednik |
| F | 11881 | BAJJDA | 2006 | Bison bonasus | Bison bonasus | NACIONAL'NYJJ PARK «BELOVEZHСКАJA PUSHHA» |

Spis wszystkich żyjących żubrów na dzień 31 grudnia 2023

| 1 | 2 | 3 | 4 | 5 | 6 | 7 | |
|---|-------|-------------|------|-------|---------------|----------------------|--|
| M | 13612 | JARKIJJ | 2016 | 11266 | Melitopol' | 11880 Bagira | Jaroslavl' |
| F | 15740 | JAVA | 2022 | 11266 | Melitopol' | 11881 Bajjda | Jaroslavl' |
| Karelija. «Zoo Greenpark» Karelija – Карелия. «Зоо гринпарк» Карелия | | | | | | | |
| F | 11834 | MUL'KA | 2010 | 10197 | Ivan | 10540 Mu-Lipka | Nizhnij Novgorod |
| M | 13145 | MUMBAJJ | 2015 | 11430 | Baynet | 11834 Mul'ka | Staryj Oskol |
| M | 13613 | MULAT | 2016 | 12263 | Babnik | 12262 Batiste | Karelija |
| M | 13939 | MUSTAFA | 2017 | 12263 | Babnik | 12265 Bageta | Karelija |
| Kavkazskij zapovednik – Кавказский заповедник | | | | | | | |
| F | 10013 | MUNIKA | 2003 | 8841 | Sporu | 6979 Mozaika | Prioksko-Terrasnyj zapovednik |
| F | 12066 | MULEANA | 2011 | 9874 | Muugli | 10182 Mursedes | Prioksko-Terrasnyj zapovednik |
| Krasnojarsk-2. Zoopark «Roev ruchej» – Красноярск-2. Зоопарк «Роев ручей» | | | | | | | |
| F | 11636 | MULANA II | 2009 | 9068 | NI-25 | 10057 Musagetta | Krasnojarsk-2 |
| F | 13638 | MUKHA | 2016 | 9068 | NI-25 | 10057 Musagetta | Krasnojarsk-2 |
| F | 13639 | MURASHKA IV | 2016 | 9068 | NI-25 | 11636 Mulana II | Krasnojarsk-2 |
| Likhachovo. IP Vasichkin V.V. – Лихачёво. ИП Васичкин В.В. | | | | | | | |
| M | 15737 | MUVING | 2022 | 12514 | Mushket | 12506 Ivushka | Lipeck |
| Lipeck. Zoopark – Липецк. Зоопарк | | | | | | | |
| F | 9487 | MUPUTA | 2000 | 7150 | Muzhik | 6698 Mulatka II | St. Peterburg |
| F | 12506 | IVUSHKA | 2013 | 8983 | Wumar | 7862 Mutata | Ivanovo |
| M | 12514 | MUSHKET | 2013 | 9185 | Mekras | 9487 Muputa | Lipeck |
| F | 16076 | MUSHKA | 2023 | 12514 | Mushket | 12506 Ivushka | Lipeck |
| Nacional'nyj Park «Meshhera» – Национальный парк «Мешера» | | | | | | | |
| M | 11262 | MERESK | 2008 | 9559 | Merlin | 9002 Feisha | Okskij zapovednik |
| F | 14995 | WLADIMIRKA | 2003 | | Bison bonasus | Bison bonasus | MUROMSKIJ ZAKAZNIK |
| F | 14996 | WLADA | 2008 | | Bison bonasus | Bison bonasus | MUROMSKIJ ZAKAZNIK |
| F | 14997 | WLIJA | 2009 | | Bison bonasus | Bison bonasus | MUROMSKIJ ZAKAZNIK |
| F | 15376 | WLITI | 2021 | | Bison bonasus | 14997 Wlija | MUROMSKIJ ZAKAZNIK; ur. – born: Nacional'nyj Park «Meshhera» |
| F | 15505 | WLADISLAVA | 2016 | | Bison bonasus | Bison bonasus | MUROMSKIJ ZAKAZNIK |
| F | 15506 | WLADLENA | 2019 | | Bison bonasus | Bison bonasus | MUROMSKIJ ZAKAZNIK |
| F | 15802 | WLARISA | 2021 | | Bison bonasus | Bison bonasus | MUROMSKIJ ZAKAZNIK |
| M | 16135 | WLASTELIN | 2023 | 11262 | Meresk | 14996 Wlada | Nacional'nyj Park «Meshhera» |
| Nal'chik. Nal'chik Zoo – Нальчик. Зоопарк | | | | | | | |
| M | 10485 | MUSLIM | 2005 | 9239 | Vakant | 9029 Muklena | Prioksko-Terrasnyj zapovednik |

List of all living European bison on 31 December 2023

| 1 | 2 | 3 | 4 | 5 | 6 | 7 | |
|--|-------|------------------|------|-------|------------------|-------------------|---|
| Nizhnij Novgorod. Zoopark «Лимпоро» – Нижний Новгород. Зоопарк «Лимпопо» | | | | | | | |
| M | 10197 | IVAN | 2004 | 8983 | Wumar | 7862 Mutata | Ivanovo |
| F | 10540 | MU-LIPKA | 2005 | 9185 | Mekras | 9487 Muputa | Lipeck |
| F | 15417 | MURTA IV | 2021 | 10197 | Ivan | 10540 Mu-Lipka | Nizhnij Novgorod |
| Novocheboksarsk. «El'nikovskaja rosha» – Новочебоксарск. «Ельниковская роща» | | | | | | | |
| F | 9831 | MULANA | 2002 | 8842 | Sponti | 8738 Wulawa | Prioksko-Terrasnyjj zapovednik |
| M | 14325 | MULAT II | 2018 | 11611 | Sl-9 | 9831 Mulana | Prioksko-Terrasnyjj zapovednik, ur. – born: Novocheboksarsk |
| Okskijj zapovednik – Окский заповедник | | | | | | | |
| F | 9807 | MEZERKA | 2002 | 7685 | Metrud | 8988 Urina | Okskijj zapovednik |
| F | 10191 | MELINA | 2004 | 7685 | Metrud | 8988 Urina | Okskijj zapovednik |
| F | 11060 | MENZURKA | 2007 | 8667 | Spießbart | 8763 Metroszhka | Okskijj zapovednik |
| F | 11750 | MELORA | 2010 | 10025 | Megrey | 9043 Mel'ma | Okskijj zapovednik |
| F | 12214 | ENOLA | 2012 | 10457 | Dadino | 9477 En 8 | Eriksberg |
| F | 12285 | METRUTJA | 2012 | 10463 | Megray | 8771 Eulalia | Okskijj zapovednik |
| F | 12286 | MEFIJA | 2012 | 10463 | Megray | 10191 Melina | Okskijj zapovednik |
| F | 12542 | METEJA | 2013 | 10463 | Megray | 9807 Mezerka | Okskijj zapovednik |
| F | 12552 | ENGLA II | 2013 | 10457 | Dadino | 9477 En 8 | Eriksberg |
| F | 12555 | ENDIVA | 2013 | 10457 | Dadino | 10051 En 17 | Eriksberg |
| F | 12557 | ENLITEN | 2013 | 10457 | Dadino | 9703 En 14 | Eriksberg |
| M | 13104 | AVMUMIN | 2015 | 11163 | Eggegraf | 11672 Avjulia | Avesta |
| M | 13206 | MERKIZ | 2015 | 11462 | Meghdan | 10191 Melina | Okskijj zapovednik |
| F | 13483 | MEL'VINA | 2016 | 10463 | Megray | 11750 Melora | Okskijj zapovednik |
| F | 13484 | MEMFISA | 2016 | 11462 | Meghdan | 12286 Mefija | Okskijj zapovednik |
| M | 13488 | MEZAR' | 2016 | 10463 | Megray | 9807 Mezerka | Okskijj zapovednik |
| F | 13686 | MENELOPA | 2017 | 11751 | Megafon | 11750 Melora | Okskijj zapovednik |
| F | 14529 | MESKOV'JA | 2019 | 13104 | Avmumin | 11060 Menzurka | Okskijj zapovednik |
| F | 14550 | TOMA | 2019 | 11664 | Eggeprinz | 11325 Donna II | Tula |
| F | 14615 | MUFA | 2019 | 12680 | Muchadr | 10183 Mulagres | Prioksko-Terrasnyjj zapovednik |
| M | 14616 | MUNMENDZHIKSTOUN | 2019 | 11532 | Murakami | 11279 Mumugen'vin | Prioksko-Terrasnyjj zapovednik |
| F | 14625 | MUELZA | 2019 | 12684 | Murusik | 11271 Mursija | Prioksko-Terrasnyjj zapovednik |
| F | 14827 | MEMOZA | 2020 | 12287 | Mesin | 12826 Enchant | Okskijj zapovednik |
| F | 15353 | TORVI | 2021 | 14106 | Tor | 13577 Kristel II | Tula |
| F | 15354 | TONNA | 2021 | 11664 | Eggeprinz | 10686 Donika II | Tula |
| M | 15626 | METROFAN | 2022 | 13104 | Avmumin | 12286 Mefija | Okskijj zapovednik |
| M | 15627 | MENTAY | 2022 | 11751 | Megafon | 12542 Meteja | Okskijj zapovednik |
| M | 15630 | MEHAJAT | 2022 | 13206 | Merkiz | 12826 Enchant | Okskijj zapovednik |
| F | 15633 | MELEDI | 2022 | 13206 | Merkiz | 11750 Melora | Okskijj zapovednik |
| F | 15963 | ME-WAGNER | 2023 | 13104 | Avmumin | 12285 Metrutja | Okskijj zapovednik |
| M | 15964 | MESJABR | 2023 | 14616 | Munmendzhikstoun | 10191 Melina | Okskijj zapovednik |
| M | 15965 | MEDISON | 2023 | 13206 | Merkiz | 14529 Meskov'ja | Okskijj zapovednik |
| F | 15967 | MEL'FIYKA | 2023 | 13104 | Avmumin | 13484 Memfisa | Okskijj zapovednik |
| M | 15968 | MEVRIY | 2023 | 13104 | Avmumin | 13483 Mel'vina | Okskijj zapovednik |
| F | 15969 | MEOTIDA | 2023 | 13104 | Avmumin | 11060 Menzurka | Okskijj zapovednik |
| M | 15970 | MERZIK | 2023 | 13206 | Merkiz | 12542 Meteja | Okskijj zapovednik |
| F | 15971 | MELLORI | 2023 | 13206 | Merkiz | 11750 Melora | Okskijj zapovednik |

Spis wszystkich żyjących żubrów na dzień 31 grudnia 2023

| 1 | 2 | 3 | 4 | 5 | 6 | 7 |
|--|-------|------------|------|-------|----------|--|
| «Orlovskoe Poles'e». «Orlovskoe Poles'e» zoopark – «Орловское полесье» зоопарк | | | | | | |
| M | 11538 | MUKAP | 2009 | 9874 | Muugli | 10182 Mursedes Prioksko-Terrasnyjj zapovednik |
| Pervomajjskoe. Rasul Magomedovich Tekeev – Первомайское. Расул Магомедович Текеев | | | | | | |
| M | 12614 | | 2013 | 10197 | Ivan | 10540 Mu-Lipka Nizhnij Novgorod |
| Prioksko-Terrasnyjj zapovednik – Приокско-Террасный заповедник | | | | | | |
| F | 9886 | SL-1 | 2002 | 8867 | NI-19 | 8164 Muratina Orlovskoe Poles'e |
| F | 10181 | MUTSCHANKA | 2004 | 8841 | Sporu | 8621 Mukharka Prioksko-Terrasnyjj zapovednik |
| F | 10182 | MURSEDES | 2004 | 8842 | Sponti | 8738 Wulwa Prioksko-Terrasnyjj zapovednik |
| F | 11271 | MURSIJA | 2008 | 9874 | Muugli | 10182 Mursedes Prioksko-Terrasnyjj zapovednik |
| M | 11532 | MURAKAMI | 2009 | 9874 | Muugli | 10011 Murakel' Prioksko-Terrasnyjj zapovednik |
| F | 11537 | MURNIKA | 2009 | 9874 | Muugli | 10013 Munika Prioksko-Terrasnyjj zapovednik |
| F | 11539 | MUSILVA | 2009 | 9239 | Vakant | 8621 Mukharka Prioksko-Terrasnyjj zapovednik |
| M | 11611 | SL-9 | 2009 | 8867 | NI-19 | 8164 Muratina Orlovskoe Poles'e |
| F | 12053 | MUKADIJA | 2011 | 10012 | Mufel | 10188 Murikanta Prioksko-Terrasnyjj zapovednik |
| F | 12677 | MUGISA | 2013 | 10184 | Multon | 11279 Mumugen'vin Prioksko-Terrasnyjj zapovednik |
| M | 12680 | MUCHADR | 2013 | 8841 | Sporu | 9462 Murimora Prioksko-Terrasnyjj zapovednik |
| M | 12684 | MURUSIK | 2013 | 8842 | Sponti | 9886 SI-1 Prioksko-Terrasnyjj zapovednik |
| F | 12689 | MUTAKHA | 2013 | 9874 | Muugli | 10490 Murianna Prioksko-Terrasnyjj zapovednik |
| F | 13513 | MUZYKA | 2016 | 12684 | Murusik | 11271 Mursija Prioksko-Terrasnyjj zapovednik |
| F | 14230 | MURADA | 2018 | 11532 | Murakami | 10181 Mutschanka Prioksko-Terrasnyjj zapovednik |
| F | 14231 | MURASHKA V | 2018 | 9874 | Muugli | 9886 SI-1 Prioksko-Terrasnyjj zapovednik |
| M | 14525 | MEMUVIN | 2019 | 13104 | Avmumin | 10191 Melina Okskijj zapovednik |
| F | 14526 | MEDORIS | 2019 | 12287 | Mesin | 12558 Endoris Okskijj zapovednik |
| F | 14617 | MUNKOL' | 2019 | 11532 | Murakami | 12677 Mugisa Prioksko-Terrasnyjj zapovednik |
| F | 14823 | MEDSI | 2020 | 12287 | Mesin | 12214 Enola Okskijj zapovednik |
| F | 14862 | MUANA | 2020 | 12684 | Murusik | 12053 Mukadija Prioksko-Terrasnyjj zapovednik |
| F | 14865 | MUSMUS | 2020 | 11611 | SI-9 | 12689 Mutakha Prioksko-Terrasnyjj zapovednik |
| M | 14866 | MUKOSAD | 2020 | 11611 | SI-9 | 10490 Murianna Prioksko-Terrasnyjj zapovednik |
| F | 15239 | MUSTOMA | 2021 | 11611 | SI-9 | 10013 Munika Prioksko-Terrasnyjj zapovednik |
| M | 15250 | MUKHOMOR | 2021 | 12684 | Murusik | 12677 Mugisa Prioksko-Terrasnyjj zapovednik |
| F | 15651 | MUVISHENKA | 2022 | 12680 | Muchadr | 10774 Musinda Prioksko-Terrasnyjj zapovednik |
| M | 15661 | MURMANSK | 2022 | 11532 | Murakami | 11537 Murnika Prioksko-Terrasnyjj zapovednik |

List of all living European bison on 31 December 2023

| 1 | 2 | 3 | 4 | 5 | 6 | 7 |
|---|-------|-------------|------|----------------|------------------|--------------------------------|
| F | 15662 | MUL'DINA | 2022 | 11532 Murakami | 11539 Musilva | Prioksko-Terrasnyjj zapovednik |
| M | 16015 | MUZYKANT II | 2023 | 14525 Memuvin | 14617 Munkol' | Prioksko-Terrasnyjj zapovednik |
| F | 16016 | MUMEDORA | 2023 | 14525 Memuvin | 14526 Medoris | Prioksko-Terrasnyjj zapovednik |
| F | 16017 | MUGAYKA | 2023 | 11611 SI-9 | 12689 Mutakha | Prioksko-Terrasnyjj zapovednik |
| F | 16018 | MUEVA | 2023 | 11611 SI-9 | 10182 Mursedes | Prioksko-Terrasnyjj zapovednik |
| F | 16019 | MUSSANDRA | 2023 | 12684 Murusik | 14230 Murada | Prioksko-Terrasnyjj zapovednik |
| M | 16020 | MUVOLF | 2023 | 12684 Murusik | 12053 Mukadija | Prioksko-Terrasnyjj zapovednik |
| F | 16021 | MURANA | 2023 | 12684 Murusik | 11271 Mursija | Prioksko-Terrasnyjj zapovednik |
| M | 16022 | MUGRASS | 2023 | 14525 Memuvin | 14231 Murashka V | Prioksko-Terrasnyjj zapovednik |
| M | 16023 | MUZON II | 2023 | 12680 Muchadr | 10181 Mutschanka | Prioksko-Terrasnyjj zapovednik |
| M | 16024 | MUSINZH | 2023 | 12680 Muchadr | 13513 Muzyka | Prioksko-Terrasnyjj zapovednik |

Prirodnyjj park «Muradymovskoe ushhel'e» – Природный парк «Мурадымовское устье»

| | | | | | | |
|---|-------|-------------------|------|----------------------|----------------------|---|
| F | 16006 | BASYA | 2017 | Bison bonasus | Bison bonasus | NACIONAL'NYJJ PARK «BELOVEZHСКАJA PUSHHA» |
| F | 16007 | BARYNYA | 2018 | Bison bonasus | Bison bonasus | NACIONAL'NYJJ PARK «BELOVEZHСКАJA PUSHHA» |
| F | 16008 | BAYKA | 2018 | Bison bonasus | Bison bonasus | NACIONAL'NYJJ PARK «BELOVEZHСКАJA PUSHHA» |
| F | 16009 | BABOCHKA | 2018 | Bison bonasus | Bison bonasus | NACIONAL'NYJJ PARK «BELOVEZHСКАJA PUSHHA» |
| F | 16010 | BARBARA IV | 2017 | Bison bonasus | Bison bonasus | NACIONAL'NYJJ PARK «BELOVEZHСКАJA PUSHHA» |
| F | 16011 | BARTO | 2018 | Bison bonasus | Bison bonasus | NACIONAL'NYJJ PARK «BELOVEZHСКАJA PUSHHA» |
| F | 16012 | BASNYA | 2017 | Bison bonasus | Bison bonasus | NACIONAL'NYJJ PARK «BELOVEZHСКАJA PUSHHA» |
| F | 16013 | BANGO | 2018 | Bison bonasus | Bison bonasus | NACIONAL'NYJJ PARK «BELOVEZHСКАJA PUSHHA» |

Spis wszystkich żyjących żubrów na dzień 31 grudnia 2023

| 1 | 2 | 3 | 4 | 5 | 6 | 7 | |
|---|-------|------------|------|-------|-----------|------------------|--------------------------------|
| Rostov na Donu. Zoopark – Ростов на Дону. Зоопарк | | | | | | | |
| F | 10556 | MUZA V | 2005 | 9607 | Urbi | 9075 Mulatka III | Rostov na Donu |
| M | 12891 | MUZHICHOK | 2014 | 11538 | Mukap | 10188 Murikanta | Prioksko-Terrasnyjj zapovednik |
| F | 13306 | MULATKA IV | 2015 | 10197 | Ivan | 10540 Mu-Lipka | Nizhnijj Novgorod |
| F | 15738 | MULANA III | 2022 | 12891 | Muzhichok | 13306 Mulatka IV | Rostov na Donu |
| Stavropol'. Zoopark – Ставрополь. Зоопарк | | | | | | | |
| M | 9607 | URBI | 2001 | 7164 | Risiko | 6634 Luta | Bern |
| Teberdinskijj zapovednik – Тебердинский заповедник | | | | | | | |
| M | 12001 | MERS | 2011 | 10463 | Megray | 8761 Me-Maja | Okskijj zapovednik |
| Tjumen'. Zoopark – Тюмень. Зоопарк | | | | | | | |
| F | 13061 | IVNUK | 2015 | 8983 | Wumar | 7862 Mutata | Ivanovo |
| Tula. ООО «Zubr» – Тула. ООО «Зубр» | | | | | | | |
| F | 10686 | DONIKA II | 2006 | 9435 | Nox | 9825 Dareen II | Donaumoos |
| F | 11325 | DONNA II | 2008 | 9435 | Nox | 9822 Daffra | Donaumoos |
| M | 11664 | EGGEPRINZ | 2010 | 9263 | Falco | 8026 Eggegirl | Hardehausen I |
| M | 12539 | MEGAN | 2013 | 10463 | Megray | 11060 Menzurka | Okskijj zapovednik |
| F | 12900 | MUCHACHA | 2014 | 10012 | Mufel | 9831 Mulana | Prioksko-Terrasnyjj zapovednik |
| F | 13205 | MERSEDES | 2015 | 10463 | Megray | 9807 Mezerka | Okskijj zapovednik |
| F | 13357 | SPIONA | 2016 | 10104 | Egerich | 12046 Inga | Springe |
| F | 13577 | KRISTEL II | 2016 | 12507 | Hokko | 11631 Krim | Nindorf, Lüneburger Heide |
| M | 14106 | TOR | 2018 | 11664 | Eggeprinz | 10686 Donika II | Springe, ur. – born: Tula |
| M | 14551 | TONI | 2019 | 11664 | Eggeprinz | 10686 Donika II | Tula |
| F | 15221 | MERABEL' | 2021 | 12287 | Mesin | 12552 Engla II | Okskijj zapovednik |
| F | 15224 | MEDEYNA | 2021 | 13104 | Avmumin | 12286 Mefija | Okskijj zapovednik |
| M | 15600 | TOGRAF | 2022 | 11664 | Eggeprinz | 13357 Spiona | Tula |
| M | 15601 | TOBOL | 2022 | 11664 | Eggeprinz | 12900 Muchacha | Tula |
| F | 15975 | TORUSSA | 2023 | 14106 | Tor | 13577 Kristel II | Tula |
| F | 15976 | TOFALARYA | 2023 | 11664 | Eggeprinz | 10686 Donika II | Tula |
| F | 15977 | TOT'MA | 2023 | 11664 | Eggeprinz | 13357 Spiona | Tula |
| M | 15978 | TOFALAR | 2023 | 11664 | Eggeprinz | 12900 Muchacha | Tula |
| F | 15979 | TOVOLGA | 2023 | 11664 | Eggeprinz | 11325 Donna II | Tula |
| F | 15980 | TONAIA | 2023 | 14551 | Toni | 13205 Mercedes | Tula |

SERBIA

| | | | | | | | |
|--|-------|-------------------|------|-------|-------------------|-----------------------|------------|
| Fruška Gora. „Fruška Gora National Park“ – Фрушка гора. ЈП „Национални парк Фрушка гора“ | | | | | | | |
| F | 14444 | POZADUSZKA | 2019 | 11051 | Potan | 11734 Poteelka | Białowieża |
| F | 14445 | POSETIA | 2019 | 11051 | Potan | 11008 Posadka | Białowieża |
| F | 14775 | POGAWĘDKA | 2020 | 13171 | Porter III | 12232 Powieka | Białowieża |
| F | 14776 | POMAJKA II | 2020 | 10502 | Polimar | 12531 Posylka | Białowieża |

SLOVAK REPUBLIC

Bratislava. Zoologická záhrada

| | | | | | | | |
|---|-------|----------|------|-------|--------|-------------------|------------|
| F | 15380 | BTPRIMA | 2021 | 10442 | Cvaján | 10434 Btprincezna | Bratislava |
| M | 16122 | BTPATRIK | 2023 | 10442 | Cvaján | 10434 Btprincezna | Bratislava |

List of all living European bison on 31 December 2023

| 1 | 2 | 3 | 4 | 5 | 6 | 7 | | |
|--|-------|----------|------|-------|----------|-------|------------|------------------------------------|
| Košice. Zoologická záhrada Košice | | | | | | | | |
| M | 15072 | KVATRO | 2020 | 11497 | Kveer | 11007 | Kvely | Košice |
| F | 15135 | FENINNI | 2021 | 13789 | Bojje | 12983 | Btpenta | Helsinki |
| F | 15360 | PRAIA | 2021 | 12408 | Tipito | 11815 | Bt... | Praha |
| Snina. Animoterapeuticko-jazdecké centrum Snina | | | | | | | | |
| M | 12245 | PULECH | 2012 | 9284 | Arjan | 11803 | Ch... | Thoiry, ur. – born: Muczne |
| F | 13045 | SIHAJA | 2015 | 11456 | Egilmez | 12116 | Simia | Topol'čianky |
| M | 15154 | SIFÓN | 2021 | 12663 | Sinko | 13045 | Sihaja | Topol'čianky |
| M | 15509 | VLADEK | 2022 | 12663 | Sinko | 13045 | Sihaja | Topol'čianky, ur. – born: Snina |
| Topol'čianky. OLZ Topol'čianky | | | | | | | | |
| F | 11170 | SIDÓNIA | 2008 | 9663 | Sibelius | 8422 | Signora | Topol'čianky |
| F | 11171 | SIRÉNA | 2008 | 9663 | Sibelius | 9664 | Sisu | Topol'čianky |
| F | 11280 | INARA | 2008 | 9290 | Hero | 9344 | Ina | Innsbruck |
| F | 12116 | SIMIA | 2011 | 10069 | Scharan | 9664 | Sisu | Topol'čianky |
| F | 12117 | SIVÁ | 2011 | 10820 | Silo | 8422 | Signora | Topol'čianky |
| M | 12663 | SINKO | 2013 | 11172 | Sivan | 11446 | Siduša | Topol'čianky |
| M | 13044 | SIRIUS | 2015 | 11456 | Egilmez | 11280 | Inara | Topol'čianky |
| M | 13413 | SILKO | 2016 | 11456 | Egilmez | 11170 | Sidónia | Topol'čianky |
| M | 13416 | SITKO | 2016 | 11456 | Egilmez | 12117 | Sivá | Topol'čianky |
| F | 13629 | SISLA | 2016 | 11456 | Egilmez | 11607 | It... | Topol'čianky |
| M | 14073 | SIHOR | 2018 | 11456 | Egilmez | 13045 | Sihaja | Topol'čianky |
| M | 14077 | SIKRÁSNY | 2018 | 11456 | Egilmez | 11170 | Sidónia | Topol'čianky |
| M | 14508 | SIČEKY | 2019 | 11456 | Egilmez | 11280 | Inara | Topol'čianky |
| M | 15158 | SIBON II | 2021 | 12663 | Sinko | 13692 | Simona III | Topol'čianky |
| M | 15159 | SIRKO | 2021 | 12663 | Sinko | 11170 | Sidónia | Topol'čianky |
| M | 15568 | SINGULAR | 2022 | 12663 | Sinko | 12117 | Sivá | Topol'čianky |
| M | 15569 | SINDIBÁD | 2022 | 12663 | Sinko | 12116 | Simia | Topol'čianky |
| F | 15809 | SITÁRKA | 2022 | 12663 | Sinko | 11170 | Sidónia | Topol'čianky |
| M | 15958 | SIDANKO | 2023 | 12663 | Sinko | 13629 | Sisla | Topol'čianky |
| M | 15959 | SIMIRKO | 2023 | 12663 | Sinko | 12117 | Sivá | Topol'čianky |
| F | 15960 | SIDÓNKA | 2023 | 12663 | Sinko | 11170 | Sidónia | Topol'čianky |
| F | 16961 | SIKARIN | 2023 | 12663 | Sinko | 11171 | Siréna | Topol'čianky |

SPAIN

Atapuerca – Burgos. Paleolítico Vivo

| | | | | | | | | |
|---|-------|--------------------|------|-------|----------------------|-------|-------------------------|-------------|
| M | 11913 | NEDER MOCHO | 2011 | 9995 | Podryw II | 10718 | Kaga | Kraansvlak |
| F | 12009 | NEDER FRIDA | 2011 | 9995 | Podryw II | 10912 | Kareta | Kraansvlak |
| F | 13641 | NL-143 | 2016 | 12017 | Durkan II | | Bison bonasus | Lelystad |
| F | 14121 | AFRICA | 2018 | 11913 | Neder Mocho | 12190 | Sharlotte | Atapuerca |
| F | 14155 | NELINE | 2017 | | Bison bonasus | 12009 | Neder Frida | ♦KRAANSVLAK |
| F | 15749 | AF MIZAR | 2022 | 11913 | Neder Mocho | 13642 | NL-144 Alexandra | Atapuerca |

Barcelona. Parc Zoologic de Barcelona, SA

| | | | | | | | | |
|---|-------|-----------|------|--|---------------|------|---------------|-----------|
| F | 10565 | ESPIGA | 2005 | | Bison bonasus | 6932 | Estaca | Barcelona |
| F | 10827 | ESMERALDA | 2006 | | 9896 Espigol | | Bison bonasus | Barcelona |
| F | 12084 | ESTRELLA | 2011 | | 9896 Espigol | 8875 | Estoica | Barcelona |
| F | 12599 | ESTHER | 2013 | | Bison bonasus | 8875 | Estoica | Barcelona |

Spis wszystkich żyjących żubrów na dzień 31 grudnia 2023

| 1 | 2 | 3 | 4 | 5 | 6 | 7 |
|--|-------|-------------------|------|--------------------------|---------------------------|--------------------------------------|
| Barrio Riegos. Evecan Safari Aventura | | | | | | |
| F | 15008 | TF... | 2018 | Bison bonasus | Bison bonasus | ◆RÉSERVE BIOLOGIQUE DES MONTS D'AZUR |
| F | 15009 | TF... | 2018 | Bison bonasus | Bison bonasus | ◆RÉSERVE BIOLOGIQUE DES MONTS D'AZUR |
| M | 15011 | TF... | 2019 | Bison bonasus | Bison bonasus | ◆RÉSERVE BIOLOGIQUE DES MONTS D'AZUR |
| F | 15012 | TF... | 2019 | Bison bonasus | Bison bonasus | ◆RÉSERVE BIOLOGIQUE DES MONTS D'AZUR |
| F | 15013 | TF... | 2019 | Bison bonasus | Bison bonasus | ◆RÉSERVE BIOLOGIQUE DES MONTS D'AZUR |
| M | 15015 | TF... | 2019 | Bison bonasus | Bison bonasus | ◆RÉSERVE BIOLOGIQUE DES MONTS D'AZUR |
| Basondo. Zoo | | | | | | |
| F | 15747 | AF AMALUR | 2022 | 12648 Shean | 13641 NI-143 | Atapuerca |
| M | 15748 | AF MIGUELIN | 2022 | 11913 Neder Mocho | 14155 Neline | Atapuerca |
| Cabarceno. Parque de la Naturaleza de Cabarceno | | | | | | |
| F | 10092 | CATI | 2003 | 8637 Cantor | 7312 Kassis | Cabarceno |
| F | 12118 | CARLA | 2011 | 9207 Cabarceno | 10092 Cati | Cabarceno |
| F | 12874 | CATALEYA | 2014 | 9207 Cabarceno | 10092 Cati | Cabarceno |
| F | 13552 | CASPA | 2016 | 11141 Capo | 10092 Cati | Cabarceno |
| M | 14014 | NORBERT II | 2018 | 11872 Nonax | 9434 Novartis | Nürnberg |
| F | 14127 | CAVADA | 2018 | 11141 Capo | 10092 Cati | Cabarceno |
| M | 15757 | CASTRO | 2022 | 14014 Norbert II | 12118 Carla | Cabarceno |
| Jerez. Zoo Jerez | | | | | | |
| F | 10917 | YOAL | 2007 | 9604 Jer... | 9506 Bt... | Santillana del Mar |
| F | 11311 | YOES | 2008 | 9604 Jer... | 9506 Bt... | Santillana del Mar |
| M | 14054 | CISSE | 2018 | 12150A Auguste | 12013 Pecheresse | Villiers-en-Bois |
| F | 16100 | JEROMA | 2023 | 14054 Cisse | 10917 Yoal | Jerez |
| Las Hoyadas. Segovia | | | | | | |
| M | 12574 | POLMOS | 2013 | 11109 Giriukas | 10960 Poldzia | Niepołomice |
| F | 12782 | POLAKRA | 2014 | 11051 Potan | 11009 Podera | Białowieża |
| M | 13091 | NELSON | 2015 | 11711 Neder Ruud | 10911 Katona | Kraansvlak |
| F | 13094 | NEJEN | 2015 | 11711 Neder Ruud | 10719 Katarina | Kraansvlak |
| F | 13708 | POLINKA II | 2017 | 11109 Giriukas | 10495 Polówka | Niepołomice |
| F | 14154 | NEVA | 2017 | Bison bonasus | 11442 Neder Moesja | ◆KRAANSVLAK |
| F | 14393 | POWÓJKA | 2019 | 11201 Pogaj | 11194 Poinsecja II | Gołuchów |
| F | 14484 | POSIA | 2019 | 11109 Giriukas | 10496 Požarna | Niepołomice |
| F | 14542 | POZNAJKA | 2019 | 11256 Pomagier | 11943 Pogódka | Warszawa |
| M | 14727 | POGAJEK | 2020 | 11201 Pogaj | 11195 Podusta | Gołuchów |
| M | 15255 | ALATRISTE | 2021 | 12574 Polmos | 12782 Polakra | La Perla |
| F | 16154 | OYANA | 2023 | 12574 Polmos | 13094 Nejen | Las Hoyadas |

List of all living European bison on 31 December 2023

| 1 | 2 | 3 | 4 | 5 | 6 | 7 | | |
|--|-------|--------------------|------|-------|-------------------|-------|-----------------------|------------------------------|
| Lillo. Lillo Zoo | | | | | | | | |
| M | 12571 | POLOT III | 2013 | 11109 | Giriukas | 9137 | Polwena | Niepołomice |
| F | 13909 | NOKAYA | 2017 | 11872 | Nonax | 9768 | Nona | Nürnberg |
| F | 14069 | POMYŚLNA II | 2018 | 12185 | Plunto | 11962 | Pokrasna | Pszczyna |
| Los Porretales. Segovia | | | | | | | | |
| F | 12784 | POHAJKA | 2014 | 11051 | Potan | 11734 | Poteelka | Białowieża |
| F | 13439 | POWALA | 2016 | 10502 | Polimar | 10768 | Poweronika | Białowieża |
| F | 13440 | PODOFILKA | 2016 | 11051 | Potan | 11188 | Podofilina II | Białowieża |
| F | 13441 | PODLISKA | 2016 | 10502 | Polimar | 9172 | Podlasianka II | Białowieża |
| M | 13707 | POMPIK II | 2017 | 11109 | Giriukas | 9139 | Polsawa | Niepołomice |
| F | 14784 | REGINA | 2020 | 12836 | Poryś | 13441 | Podliska | Los Porretales |
| F | 14785 | RENATA | 2020 | 12836 | Poryś | 13440 | Podofilka | Los Porretales |
| F | 15256 | REGALADA | 2021 | 12836 | Poryś | 13439 | Powala | Los Porretales |
| F | 15750 | RECATADA | 2022 | 12836 | Poryś | 12784 | Pohajka | Los Porretales |
| M | 15751 | RENUOVO | 2022 | 12836 | Poryś | 13440 | Podofilka | Los Porretales |
| F | 15752 | REMONA | 2022 | 12836 | Poryś | 14577 | Reina | Los Porretales |
| M | 15754 | RECASTRO | 2022 | 12836 | Poryś | 13439 | Powala | Los Porretales |
| Madrid. Zoo Aquarium de Madrid | | | | | | | | |
| F | 13186 | JERÁ | 2015 | 9411 | Ardido | 10917 | Yoal | Jerez |
| M | 15385 | CH... | 2021 | 14283 | Charly | | Bison bonasus | Thoiry |
| F | 15746 | JER... | 2022 | 14054 | Cisse | 13186 | Jerá | Jerez |
| Museo Fauna Salvaje Boñar I. | | | | | | | | |
| M | 13526 | LEONCITO | 2016 | 12147 | Yo... | 10433 | Jerez | Museo Fauna Salvaje Boñar I |
| Museo Fauna Salvaje Boñar II. | | | | | | | | |
| F | 10239 | NL-68 | 2004 | 7591 | Pomyk | | Bison bonasus | Lelystad |
| F | 12856 | POLICJANTKA | 2014 | 11053 | Pludar | 11774 | Potpórka | Pszczyna |
| F | 13199 | PLECIUGA II | 2015 | 8940 | Plawiant | 11221 | Placka | Pszczyna Park |
| F | 14579 | LEONA | 2019 | 11711 | Neder Ruud | 10239 | NI-68 | Museo Fauna Salvaje Boñar II |
| M | 14580 | LEO | 2019 | 11711 | Neder Ruud | 12856 | Policjantka | Museo Fauna Salvaje Boñar II |
| Piedrafita de Jaca. Parque Faunístico de los Pirineos | | | | | | | | |
| F | 12420 | DUPRA | 2012 | 9763 | Plucik | 9901 | Pogoda II | Duisburg |
| M | 13187 | JERÉ | 2015 | 9411 | Ardido | 11311 | Yoes | Jerez |
| F | 15185 | ETAY | 2018 | 15184 | Etaan | | Bison bonasus | Estepona |
| Riaño – Anciles Reserve. True Nature Foundation | | | | | | | | |
| M | 12379 | FT-ARAGON | 2012 | 8840 | Boston | 8984 | Sk... | Carrigtwohill |
| F | 12581 | GLEN DUROR | 2013 | 11045 | Ft-Tomek | 9233 | Glen Clova | Kingussie |
| F | 12955 | GLEN LIZZIE | 2014 | 11045 | Ft-Tomek | 9007 | Glen Farclas | Kingussie |
| F | 14788 | RN... | 2020 | 12379 | Ft-Aragon | | Bison bonasus | Riaño - Anciles Reserve |
| M | 15419 | RN... | 2021 | 12379 | Ft-Aragon | | Bison bonasus | Riaño – Anciles Reserve |
| F | 15813 | RN... | 2022 | 12379 | Ft-Aragon | | Bison bonasus | Riaño – Anciles Reserve |
| F | 16155 | RN... | 2023 | 12379 | Ft-Aragon | | Bison bonasus | Riaño – Anciles Reserve |

Spis wszystkich żyjących żubrów na dzień 31 grudnia 2023

| 1 | 2 | 3 | 4 | 5 | 6 | 7 | |
|--|-------|------------------|------|----------------------|----------------------|------------------------|------------------------|
| San Cebrián de Mudá I. Reserva del Bidente Europeo „Bison bonasus” | | | | | | | |
| F | 10360 | PODESTA | 2005 | 8722 | Polanek | 7384 Podlegla | Białowieża |
| F | 11417 | KARAGANA | 2008 | Bison bonasus | Bison bonasus | Bison bonasus | PUSZCZA BIAŁOWIESKA |
| M | 13525 | CYRO | 2016 | 10667 | Plawen | 10360 Podesta | San Cebrián de Mudá |
| F | 14123 | CYPRA II | 2018 | 10667 | Plawen | 10360 Podesta | San Cebrián de Mudá I |
| F | 14789 | CYBE | 2020 | 10667 | Plawen | 11416 Kastorama | San Cebrián de Mudá I |
| M | 14943 | CYPRES II | 2020 | 10667 | Plawen | 10360 Podesta | San Cebrián de Mudá I |
| San Cebrián de Mudá II. Reserva del Bidente Europeo „Bison bonasus” | | | | | | | |
| M | 11488 | PODPAS | 2009 | 9368 | Pliszaj | 8714 Podpinia | Pszczyna |
| F | 11512 | POLECONA | 2009 | 10771 | Pocztylion | 10360 Podesta | Białowieża |
| F | 11709 | NL-105 | 2010 | 10081 | Bjarnov | Bison bonasus | Lelystad |
| M | 14124 | CYERZO | 2018 | 11747 | Cypres | 11617 NI-95 | San Cebrián de Mudá II |
| F | 14125 | CYRCE | 2018 | 11747 | Cypres | 11709 NI-105 | San Cebrián de Mudá II |
| M | 14581 | CYCLÓN | 2019 | 11747 | Cypres | 11512 Polecona | San Cebrián de Mudá II |
| F | 15508 | CYMA | 2022 | 14124 | Cyerzo | 11709 NI-105 | San Cebrián de Mudá II |
| M | 15736 | CYRANO | 2022 | 14124 | Cyerzo | 11617 NI-95 | San Cebrián de Mudá II |
| Santillana del Mar. Zoo de Santillana del Mar | | | | | | | |
| F | 9506 | BT... | 2001 | 6635 | Osvald | 8804 Proza II | Bratislava |
| F | 12974 | YOVAL | 2014 | 9604 | Jer... | 9506 Bt... | Santillana del Mar |
| M | 15812 | YOMIN | 2022 | 14126 | Yoco | 12974 Yoval | Santillana del Mar |
| Teverga. Parque de la Prehistoria de Teverga, Asturias | | | | | | | |
| M | 13093 | NEANDRO | 2015 | 11711 | Neder Ruud | Bison bonasus | Kraansvlak |
| F | 14790 | OVETA | 2020 | 13093 | Neandro | 13055 Dea | Teverga |

SWEDEN

Avesta. Municipality of Avesta

| | | | | | | | |
|---|-------|-----------|------|-------|------------|----------------|--------|
| F | 11076 | AVLINNEA | 2007 | 9913 | Aburr | 9513 Avmimmi | Avesta |
| F | 11659 | AVSAGA | 2010 | 9913 | Aburr | 10132 Avisá II | Avesta |
| F | 11673 | AVMOA II | 2010 | 10444 | Avbull | 8512 Avfina | Avesta |
| F | 11674 | AVFANNY | 2010 | 9168 | Avstuart | 8735 Avcilla | Avesta |
| F | 12548 | AVSELMA | 2013 | 11163 | Eggegraf | 11076 Avlinnea | Avesta |
| F | 12550 | AVMARIA | 2013 | 9913 | Aburr | 9935 Avbarbro | Avesta |
| F | 13099 | AVMY | 2015 | 11163 | Eggegraf | 11076 Avlinnea | Avesta |
| M | 13390 | AVSKUTT | 2016 | 11682 | Eggejunker | 11659 Avsaga | Avesta |
| F | 13391 | AVLISA | 2016 | 9913 | Aburr | 11073 Avalva | Avesta |
| F | 14744 | AVTUVÁ | 2020 | 13390 | Avskutt | 12548 Avselma | Avesta |
| M | 14747 | AVHELMER | 2020 | 12546 | Avsören | 11674 Avfanny | Avesta |
| M | 14748 | AVHAGRID | 2020 | 13390 | Avskutt | 13099 Avmy | Avesta |
| F | 15138 | AVTYRA | 2021 | 13390 | Avskutt | 13099 Avmy | Avesta |
| M | 15544 | AVLEGOLAS | 2022 | 13390 | Avskutt | 11673 Avmoa II | Avesta |
| F | 15545 | AVHELENA | 2022 | 13390 | Avskutt | 13099 Avmy | Avesta |
| F | 15546 | AVLEIA | 2022 | 13390 | Avskutt | 12548 Avselma | Avesta |
| M | 15554 | AVGIMLI | 2022 | 13390 | Avskutt | 11076 Avlinnea | Avesta |
| F | 15877 | AVDORIS | 2023 | 13390 | Avskutt | 11076 Avlinnea | Avesta |
| F | 15878 | AVMALIN | 2023 | 13390 | Avskutt | 12548 Avselma | Avesta |
| M | 15879 | AVMONDO | 2023 | 13390 | Avskutt | 13099 Avmy | Avesta |
| F | 15912 | AVBIANCA | 2023 | 14747 | Avhelmer | 14744 Avtuvá | Avesta |
| M | 15934 | AVHARALD | 2023 | 13390 | Avskutt | 11674 Avfanny | Avesta |

Borås. Borås Djurpark AB

| | | | | | | | |
|---|-------|--------|------|------|--------|-------------|-------|
| F | 12171 | BOKA | 2012 | 9308 | Abilli | 8505 Bodil | Borås |
| F | 12208 | BONITA | 2012 | 9308 | Abilli | 7867 Bodina | Borås |

List of all living European bison on 31 December 2023

| 1 | 2 | 3 | 4 | 5 | 6 | 7 | | |
|---|-------|----------|------|-------|----------|-------|--------|--------|
| M | 12464 | AVSTURE | 2013 | 11163 | Eggegraf | 11659 | Avsaga | Avesta |
| M | 14752 | BOMER | 2020 | 12464 | Avsture | 10431 | Botox | Borås |
| M | 15211 | BOLIVER | 2021 | 12464 | Avsture | 12171 | Boka | Borås |
| M | 15212 | BO-GÖRAN | 2021 | 12464 | Avsture | 12208 | Bonita | Borås |
| F | 15580 | BOFINK | 2022 | 12464 | Avsture | 12171 | Boka | Borås |
| F | 15581 | BOA | 2022 | 12464 | Avsture | 10431 | Botox | Borås |
| F | 15582 | BONASUS | 2022 | 12464 | Avsture | 12208 | Bonita | Borås |
| F | 15983 | BOKUS | 2023 | 12464 | Avsture | 12171 | Boka | Borås |
| F | 15984 | BONAQUA | 2023 | 12464 | Avsture | 12208 | Bonita | Borås |

Eriksberg. Eriksberg Vilt- och Naturpark

| | | | | | | | | |
|---|-------|------------|------|-------|------------|-------|----------|-----------|
| F | 10051 | EN 17 | 2003 | 8008 | Bobby | 7343 | Enna | Eriksberg |
| F | 10693 | EN 32 | 2006 | 8008 | Bobby | 9479 | En 10 | Eriksberg |
| F | 11235 | ENKLA | 2008 | 9595 | En 12 | 9107 | En 6 | Eriksberg |
| F | 11671 | ENDRE | 2010 | 9595 | En 12 | 10126 | En 22 | Eriksberg |
| F | 11950 | ENCENTA | 2011 | 9595 | En 12 | 9477 | En 8 | Eriksberg |
| F | 12207 | ENVY | 2012 | 10457 | Dadino | 10126 | En 22 | Eriksberg |
| F | 12210 | ENIANNA | 2012 | 10457 | Dadino | 9478 | En 9 | Eriksberg |
| F | 12213 | ENVACKER | 2012 | 10457 | Dadino | 9703 | En 14 | Eriksberg |
| F | 12300 | ENBOLBOT | 2012 | 10457 | Dadino | 10542 | En 29 | Eriksberg |
| M | 13132 | AVHEMULEN | 2015 | 11682 | Eggejunker | 11674 | Avfanny | Avesta |
| F | 13846 | ENINGE | 2017 | 11918 | Engelbert | 11956 | Eneva | Eriksberg |
| M | 14416 | AVALFRED | 2019 | 11682 | Eggejunker | 11673 | Avmoa II | Avesta |
| F | 14426 | ENDYESTELL | 2019 | 11957 | Endy | 11671 | Endre | Eriksberg |
| F | 14440 | ENFIONA | 2019 | 12867 | Avfrodo | 12300 | Enbolbot | Eriksberg |
| F | 14441 | ENGAGA | 2019 | 12867 | Avfrodo | 12213 | Envacker | Eriksberg |
| M | 14745 | AVVILDE | 2020 | 13390 | Avskutt | 11673 | Avmoa II | Avesta |
| M | 14754 | ENDUMA | 2020 | 12867 | Avfrodo | 12213 | Envacker | Eriksberg |
| F | 14757 | ENDOGGO | 2020 | 12867 | Avfrodo | 12212 | Envild | Eriksberg |
| M | 14880 | ENGOZI | 2020 | 12867 | Avfrodo | 10692 | En 32 | Eriksberg |
| F | 15142 | ENGRANDE | 2021 | 12867 | Avfrodo | 9703 | En 14 | Eriksberg |
| M | 15143 | ENTHOMAS | 2021 | 12867 | Avfrodo | 12207 | Envy | Eriksberg |
| F | 15144 | ENHEMULA | 2021 | 13132 | Avhemulen | 12210 | Enianna | Eriksberg |
| M | 15145 | ENKAUKASUS | 2021 | 13132 | Avhemulen | 10693 | En 32 | Eriksberg |
| M | 15168 | ENKRISTIAN | 2021 | 13132 | Avhemulen | 12300 | Enbolbot | Eriksberg |
| F | 15169 | ENVANDA | 2021 | 13132 | Avhemulen | 11235 | Enkla | Eriksberg |
| F | 15170 | ENPERIKA | 2021 | 13132 | Avhemulen | 11950 | Encenta | Eriksberg |
| M | 15547 | ENVAGABOND | 2022 | 13132 | Avhemulen | 12207 | Envy | Eriksberg |
| M | 15548 | ENKOF | 2022 | 13132 | Avhemulen | 11671 | Endre | Eriksberg |
| M | 15549 | ENMAGNUS | 2022 | 13132 | Avhemulen | 13846 | Eninge | Eriksberg |
| M | 15550 | ENBOY | 2022 | 13132 | Avhemulen | 12210 | Enianna | Eriksberg |
| M | 15551 | ENELVA | 2022 | 13132 | Avhemulen | 10051 | En 17 | Eriksberg |
| M | 15552 | ENBAGGER | 2022 | 13132 | Avhemulen | 11235 | Enkla | Eriksberg |
| M | 15553 | ENBILBO | 2022 | 13132 | Avhemulen | 12213 | Envacker | Eriksberg |
| F | 15579 | ENWYN | 2022 | 13132 | Avhemulen | 12300 | Enbolbot | Eriksberg |
| F | 15880 | ENEMBLA | 2023 | 13132 | Avhemulen | 12300 | Enbolbot | Eriksberg |
| M | 15881 | ENALVE | 2023 | 13132 | Avhemulen | 13846 | Eninge | Eriksberg |
| F | 15914 | ENFREJA | 2023 | 13132 | Avhemulen | 12207 | Envy | Eriksberg |
| M | 15925 | ENLOKE | 2023 | 13132 | Avhemulen | 11235 | Enkla | Eriksberg |
| F | 15926 | ENIDUN | 2023 | 13132 | Avhemulen | 12210 | Enianna | Eriksberg |
| M | 15927 | ENVIDAR | 2023 | 13132 | Avhemulen | 11671 | Endre | Eriksberg |
| F | 15933 | ENSIGRID | 2023 | 13132 | Avhemulen | 14441 | Engaga | Eriksberg |

Spis wszystkich żyjących żubrów na dzień 31 grudnia 2023

| 1 | 2 | 3 | 4 | 5 | 6 | 7 | |
|--|-------|-------------------------|------|-------|------------|-------------------------------|---------------|
| *Gräddö. Tommy Karlsson, Samstorp's Gård AB | | | | | | | |
| F | 12172 | AHNGERD | 2012 | 10802 | Avadam | 10692 En 31 | Änäset |
| F | 13815 | GNISTAN | 2017 | 12475 | Avsigvard | 12172 Ahnger | Gräddö |
| M | 13816 | BORONGO | 2017 | 12464 | Avsture | 12171 Boka | Borås |
| F | 14882 | GN... | 2020 | 13816 | Borongo | 12172 Ahnger | Gräddö |
| M | 15263 | GNUSTIG | 2021 | 13816 | Borongo | 13815 Gnistan | Gräddö |
| F | 15806 | GN... | 2022 | 13816 | Borongo | 13815 Gnistan | Gräddö |
| M | 15807 | GN... | 2022 | 13816 | Borongo | 12172 Ahnger | Gräddö |
| Höör. Stiftelsen Skanes Djurpark | | | | | | | |
| M | 11239 | AVLIDAS | 2008 | 9913 | Aburr | 10107 Avnina | Avesta |
| F | 14081 | BO-BERTA | 2018 | 12464 | Avsture | 12171 Boka | Borås |
| F | 15132 | KNICKI MINAJ | 2021 | 13429 | Avskalman | 13498 Enjane | Kolmården |
| M | 15167 | SKOUT | 2021 | 11239 | Avlidas | 10612 Bondi | Höör |
| F | 15232 | KNARDI B | 2021 | 13429 | Avskalman | 13814 Knuffa | Kolmården |
| F | 15985 | SKRIMMA | 2023 | 11239 | Avlidas | 14081 Bo-Berta | Höör |
| Hunnebostrand. Nordens Ark | | | | | | | |
| F | 13424 | ENMOSS | 2016 | 10457 | Dadino | 10126 En 22 | Eriksberg |
| F | 13450 | ENSABA | 2016 | 10457 | Dadino | 11235 Enkla | Eriksberg |
| M | 13532 | KNORSTEN | 2016 | 10430 | Borka | 11476 Skamilla | Kolmården |
| F | 13564 | OMAGRA | 2016 | 11676 | Bojen | 12134 Bt... | Olomouc |
| F | 13565 | OMNIA | 2016 | 11676 | Bojen | 12229 Bt... | Olomouc |
| F | 15987 | SWISSA | 2023 | 13532 | Knorsten | 13424 Enmoss | Hunnebostrand |
| M | 15988 | SWABE | 2023 | 13532 | Knorsten | 13450 Ensaba | Hunnebostrand |
| Kolmården. Kolmårdens Djurpark | | | | | | | |
| F | 10382 | STOCKHOLMS ISSKORPAN | 2005 | 8677 | Stolt II | 9328 Skorpan | Stockholm |
| M | 13429 | AVSKALMAN | 2016 | 11682 | Eggejunker | 11954 Avgunni | Avesta |
| F | 13498 | ENJANE | 2016 | 10457 | Dadino | 11232 Ena II | Eriksberg |
| F | 13814 | KNUFFA | 2017 | 10430 | Borka | 10382 Stockholms Isskorpan | Kolmården |
| F | 15166 | SWOSSA | 2021 | 13532 | Knorsten | 13424 Enmoss | Hunnebostrand |
| Kosta Lodge. John Källström | | | | | | | |
| F | 11234 | ENI | 2008 | 9595 | En 12 | 10126 En 22 | Eriksberg |
| F | 11687 | AHEVA | 2010 | 10802 | Avadam | 10692 En 31 | Änäset |
| M | 13394 | AX 5 | 2016 | 11238 | Avlukas | 11234 Eni | Taxinge Manor |
| F | 14719 | KO 3 | 2020 | 11916 | Borg | 11234 Eni | Kosta Lodge |
| M | 15139 | AVHOL | 2021 | 13390 | Avskutt | 12548 Avselma | Avesta |
| M | 15171 | AVCESAR | 2021 | 13390 | Avskutt | 13391 Avlisa | Avesta |
| F | 15691 | KO 6 | 2022 | 13394 | Ax 5 | 11234 Eni | Kosta Lodge |
| F | 15692 | KO 7 | 2022 | 13394 | Ax 5 | 11687 Aheva | Kosta Lodge |
| M | 15874 | KO 8 | 2023 | 13394 | Ax 5 | 11234 Eni | Kosta Lodge |
| M | 15875 | KO 9 | 2023 | 13394 | Ax 5 | 14719 Ko 3 | Kosta Lodge |
| M | 15876 | KO 10 | 2023 | 13394 | Ax 5 | 11687 Aheva | Kosta Lodge |
| Kungsbyn. Kungsbyn Farm | | | | | | | |
| M | 11477 | AVAXEL | 2009 | 9168 | Avstuart | 7550 Avmor | Avesta |
| F | 12176 | AVELSA | 2012 | 10444 | Avbull | 10107 Avnina | Avesta |
| F | 12225 | AVSOFIA | 2012 | 9913 | Aburr | 9716 Avingrid | Avesta |
| F | 12799 | SKALPEL | 2014 | 11239 | Avlidas | 9745 Skoja | Höör |
| F | 13097 | SKILLA | 2015 | 11239 | Avlidas | 10612 Bondi | Höör |
| F | 14301 | KBLIV | 2018 | 11477 | Avaxel | 12225 Avsofia | Kungsbyn |

List of all living European bison on 31 December 2023

| 1 | 2 | 3 | 4 | 5 | 6 | 7 | | |
|---------------------------------------|-------|-------------|------|-------|------------|-------|---------------|----------------------------------|
| Lycksele. Lycksele Djurpark | | | | | | | | |
| F | 10830 | LYKSTRA | 2006 | 7095 | Storax | 7168 | Skara | Lycksele |
| M | 14044 | AVKASPER | 2018 | 11682 | Eggejunker | 11673 | Avmoa II | Avesta |
| F | 14045 | AVAGNES | 2018 | 12546 | Avsören | 11659 | Avsaga | Avesta |
| Roma Kloster. Björn Bro | | | | | | | | |
| F | 13074 | STOCH | 2015 | 11660 | Avolle | 10611 | Borra | Stockholm |
| M | 13392 | AVLURVAS | 2016 | 11682 | Eggejunker | 10107 | Avnina | Avesta |
| F | 15254 | RUBRINGA | 2021 | 13392 | Avlurvas | 13074 | Stoch | Roma Kloster |
| Sparreholm. Fällökna gård | | | | | | | | |
| M | 14033 | AVKNAPP | 2018 | 12546 | Avsören | 11073 | Avalva | Avesta |
| M | 14415 | AVMARTIN | 2019 | 11682 | Eggejunker | 12548 | Avselma | Avesta |
| M | 14417 | AVMAX | 2019 | 11682 | Eggejunker | 11076 | Avlinnea | Avesta |
| Stockholm. Stiftelsen Skansen | | | | | | | | |
| F | 10611 | BORRA | 2006 | 9308 | Abilli | 7867 | Bodina | Borås |
| F | 14036 | SKIMMA | 2018 | 11239 | Avlidas | 10612 | Bondi | Höör |
| M | 14751 | BOLT | 2020 | 12464 | Avsture | 12208 | Bonita | Borås |
| F | 15127 | STOLTA | 2021 | 11660 | Avolle | 14036 | Skimma | Stockholm |
| M | 15562 | STORMEN | 2022 | 11660 | Avolle | 14036 | Skimma | Stockholm |
| F | 15898 | STORASYSTER | 2023 | 11660 | Avolle | 10611 | Borra | Stockholm |
| Änäset. Per-Arne Åhlen | | | | | | | | |
| M | 12426 | LYK... | 2012 | 10622 | Skott | 10908 | Lyksia | Lycksele |
| F | 12817 | AHGDA | 2014 | 10802 | Avadam | 10692 | En 31 | Änäset |
| F | 14089 | AHSTA | 2018 | 12426 | Lyk... | 12077 | Ahgreta | Änäset |
| F | 14503 | AHLVA | 2019 | 12426 | Lyk... | 12817 | Ahgda | Änäset |
| F | 15050 | AHGNETA | 2020 | 12426 | Lyk... | 12817 | Ahgda | Änäset |
| M | 15804 | AHLBERT | 2022 | 12426 | Lyk... | 14089 | Ahsta | Änäset |
| F | 16040 | AHMANDA | 2023 | 12426 | Lyk... | | Bison bonasus | Änäset |
| SWITZERLAND | | | | | | | | |
| Basel. Tierpark Lange Erlen | | | | | | | | |
| F | 12403 | LUBA III | 2012 | 9926 | Wukari | 10427 | Lu-Linda | Langenberg |
| F | 13036 | BANABELLE | 2015 | 9926 | Wukari | 11896 | Luma II | Langenberg, ur. – born: Basel |
| M | 13382 | EGLOFS | 2016 | 12477 | Eggestar | 11668 | Egile | Hardehausen I |
| F | 13923 | URNELIA | 2017 | 10422 | En 26 | 10158 | Urgania | Bern |
| F | 15577 | BAMIKA | 2022 | 13382 | Eglofs | 13036 | Banabelle | Basel |
| M | 16114 | BARAN | 2023 | 13382 | Eglofs | 13923 | Urnelia | Basel |
| F | 16115 | BARINYA | 2023 | 13382 | Eglofs | 12403 | Luba III | Basel |
| Bern. Tierpark Dählhölzli Bern | | | | | | | | |
| F | 10409 | URSIKA | 2005 | 7164 | Risiko | 8138 | Ursula II | Bern |
| F | 10638 | URANDA | 2006 | 7164 | Risiko | 8138 | Ursula II | Bern |
| F | 13277 | LUPITA | 2015 | 9926 | Wukari | 10427 | Lu-Linda | Langenberg |
| F | 14252 | URVANA | 2018 | 10422 | En 26 | 10409 | Ursika | Bern |
| M | 14419 | BOCELLI | 2019 | 12464 | Avsture | 12171 | Boka | Borås |
| F | 15405 | URGANJEVA | 2021 | 10422 | En 26 | 10158 | Urgania | Bern |
| F | 16132 | URLIMA | 2023 | 14419 | Bocelli | 13277 | Lupita | Bern |
| M | 16133 | URAGON | 2023 | 14419 | Bocelli | 10638 | Uranda | Bern |

Spis wszystkich żyjących żubrów na dzień 31 grudnia 2023

| 1 | 2 | 3 | 4 | 5 | 6 | 7 |
|--|-------|-----------------|------|-----------------------|--------------------------|-----------------------------|
| Goldau. Natur-Tierpark Goldau | | | | | | |
| F | 13190 | KITTY | 2015 | 9472 He-Arno | 10519 Kiara | Kiel |
| F | 13191 | KIRSTIN | 2015 | 9472 He-Arno | 9307 Flaja | Kiel |
| F | 14780 | TJALA | 2020 | 9180 Wumbro | 13190 Kitty | Goldau |
| F | 15130 | TJORE | 2021 | 9180 Wumbro | 13190 Kitty | Goldau |
| Langenberg. Stiftung Wildnispark Zürich | | | | | | |
| F | 10340 | LUIZA | 2004 | 8844 Sport | 6914 Ursina | Langenberg |
| F | 11937 | TJASSIA | 2011 | 9180 Wumbro | 7896 Indra | Goldau |
| F | 13179 | URIKA | 2015 | 10422 En 26 | 10638 Uranda | Bern |
| M | 14804 | WUHAN | 2020 | 10503 Ingolf | 11331 Wunta | Winterthur |
| F | 15565 | LUBIANA | 2022 | 14460 Wutari | 13179 Urika | Langenberg |
| M | 15566 | LUVAN | 2022 | 14460 Wutari | 11937 Tjassia | Langenberg |
| Suchy. Association „Bisons d’Europe de la forêt de Suchy” | | | | | | |
| M | 12572 | POSEL II | 2013 | 11109 Giriukas | 10495 Polówka | Niepołomice |
| F | 13455 | POLAMANA | 2016 | 11053 Pludar | 10394 Polawia | Pszczyna |
| F | 13461 | PLUSZKA | 2016 | 11053 Pludar | 11971 Pleszka II | Pszczyna |
| F | 13718 | POLA IV | 2017 | 11053 Pludar | 12187 Podpiska | Pszczyna |
| F | 14904 | SULTANE | 2020 | 12185 Plunto | 13114 Poziomka II | Pszczyna, ur. – born: Suchy |
| F | 15374 | SUSY | 2021 | 12572 Posel II | 13455 Polamana | Suchy |
| F | 16068 | SUELY | 2023 | 12572 Posel II | 13718 Pola IV | Suchy |
| M | 16069 | SUCHY I | 2023 | 12572 Posel II | 13461 Pluszka | Suchy |
| Winterthur. Wildpark Bruderhaus | | | | | | |
| F | 10216 | WUWANGA | 2004 | 8072 Wuran | 7432 Urbina | Winterthur |
| M | 10503 | INGOLF | 2005 | 9290 Hero | 9344 Ina | Innsbruck |
| F | 10709 | WUFARRAH | 2006 | 8072 Wuran | 7432 Urbina | Winterthur |
| F | 11331 | WUNTA | 2008 | 10503 Ingolf | 7432 Urbina | Winterthur |
| M | 14805 | WUKAN | 2020 | 10503 Ingolf | 10709 Wufarrah | Winterthur |
| M | 15191 | WUJO | 2021 | 10503 Ingolf | 10709 Wufarrah | Winterthur |
| M | 15617 | WULTAN | 2022 | 10503 Ingolf | 10709 Wufarrah | Winterthur |
| Wisent Thal. Naturpark Thal | | | | | | |
| F | 13863 | LUA | 2017 | 9926 Wukari | 10427 Lu-Linda | Langenberg |
| F | 14224 | LUDARIA | 2018 | 9926 Wukari | 11937 Tjassia | Langenberg |
| M | 14460 | WUTARI | 2019 | 10503 Ingolf | 10709 Wufarrah | Winterthur |
| F | 14582 | LUMAY | 2019 | 9926 Wukari | 9910 Lucy | Langenberg |
| F | 15564 | LUTHALIE | 2022 | 14460 Wutari | 14224 Ludaria | Langenberg |
| F | 16112 | UBELLA | 2023 | 14460 Wutari | 13863 Lua | Wisent Thal |
| M | 16113 | UBY | 2023 | 14460 Wutari | 14582 Lumay | Wisent Thal |

UKRAINE

| | | | | | | |
|--|-------|----------|------|----------------|------------|--------------|
| Cherkasy. Cherkasy Zoo – Черкаси. Черкаський зоопарк | | | | | | |
| M | 13986 | MURUHYI | 2017 | 12437 Murazh | 10017 Muja | Podilsky Zoo |
| Kyiv. Kyiv Zoo – Київ. Київський зоопарк | | | | | | |
| M | 10568 | MURON | 2005 | 7659 Murkyriij | 8210 Murta | Kyiv |
| F | 11142 | MURA | 2007 | 7659 Murkyriij | 8210 Murta | Kyiv |
| F | 15311 | MUKHA II | 2021 | 10568 Muron | 11142 Mura | Kyiv |
| Medvyn. Farm „Eco-House“ – Медвин. Фермерське господарство «Еко-Хаус» | | | | | | |
| M | 13031 | MURMONT | 2015 | 10568 Muron | 11142 Mura | Kyiv |

List of all living European bison on 31 December 2023

| 1 | 2 | 3 | 4 | 5 | 6 | 7 | | |
|--|-------|----------|------|-------|---------------|-------|---------|-------------|
| Mykolaiv. Mykolaiv Zoo – Миколаїв. Миколаївський зоопарк | | | | | | | | |
| F | 11524 | MY-GAJA | 2009 | 9004 | My-Muksun III | 9281 | Kau-2 | Tallinn |
| F | 15052 | MURENA | 2020 | 11444 | Murko | 11524 | My-Gaja | Mykolaiv |
| Odesa. Odesa Zoo – Одеса. Одеський зоопарк | | | | | | | | |
| M | 11360 | MUSULTAN | 2008 | 9514 | Murzik | 10017 | Muja | Podisky Zoo |

Alfabetyczny spis hodowli Index of owners

- Agrokombinat «Dzerzhinskijj» 1, **33**
Ahaus 3, 25, **40**
Allensbach 3, 22, **40**
Altschöнау 3, 21, 25, **40**
Antwerp 2, **35**
ARKHYZSKIJJ UCHASTOK TEBERDINSKOGO
ZAPOVEDNIKA 7
ARMENIS 6, 27, 29
Assling 1, 29, **33**
Astrakhan' 6, 31, **65**
Atapuerca – Burgos 7, 26, **71**
Austria 1, 33
Avesta 8, 16, 17, 18, **74**
Azerbaijan 1,

Ähtäri 2, **37**

Bad Berleburg 3, 22, **40**
BAD BERLEBURG 4
Bad Laasphe 3, 22, **41**
Bad Marienberg 3, **41**
Balakhna 6, **65**
Bałtów 5, 16, 26, 28, 30, **59**
Baranovichi 1, 16, 22, **33**
Barcelona 7, **71**
Barrio Riegos 7, **72**
Baryshevo 6, **65**
Basel 8, 22, 29, **77**
Basondo 7, 26, 30, **72**
Bârlad 6, **64**
«Belaja Tropa» 1, **33**
Belarus 1, 33
Belgium 2, 35
BEREZINSKIJJ BIOSFERNYJJ ZAPOVEDNIK 1
Berlin, Tierpark 3, 25, 26, 28, 29, 30, 31, **41**
Berlin, Zoo 3, **41**
Bern 8, 22, **77**
Bernburg 3, 21, **41**
Białowieża V, VII, 5, 15, 16, 17, 25, 28, **59**
Białystok V, VII, 5, 28, **60**
Bielefeld 3, **41**
BIESZCZADY V, VIII, 5
Bobovich 1, 29, **34**
Bogor 4, 22, **55**
Bol'sherech'e 6, **65**
Borås 8, 18, 25, **74**
♦BORNHOLM 2
Boutissaint V, VII, 2, 27, **38**
Bratislava 7, 22, 25, **70**
«BRJANSKIJJ LES» ZAPOVEDNIK 7
Bulgaria 2
Bussolengo 4, 22, **55**
Bydgoszcz 5, **60**

Cabarceno 7, 27, 29, **72**
Carrigtwohill 4, 22, 28, 29, **55**
CEJJSKIJJ ZAKAZNIK 7
Chaux Neuve 2, **38**
Chemnitz 3, 21, **41**
♦CHERGA SO RAN 7
Cherkasy 8, **78**
Chomutov 2, 25, **35**
Chomutov II 2, 20, **35**
Cottbus 3, 18, 25, **42**
Croatia 2, 35
Csákvár 4, 22, **53**
Cuxhavener Küstenheiden V, VII, 3, **42**
Czech Republic 2, 35
Człuchów 5, **60**

Damerower Werder 3, 20, 25, 28, **42**
Daun 3, 29, 30, **43**
Denmark 2
DIATLOVSKIJJ LESKHOZ 1
Donaumoos V, VII, 3, 16, 17, 25, 27, **43**
Doucier V, VII, 2, 27, **38**
♦DÖBERITZER HEIDE – WKZ 4
Dukora 1, **34**
Dzūkija National Park V, VII, 5, 27, **56**
DZŪKIJA REGION 5

Eberswalde-Finow 3, 21, **44**
Edertal-Hemfurth 3, 19, 25, **44**
Emel'janovsk 6, **65**
♦ENCINAREJO 8, 22
Eriksberg 8, 16, 17, 27, 28, 30, **75**
Estepona 29
Estonia 2, 37
Eulbach 3, 17, 27, 29, 30, **44**

FAGARAS MOUNTAINS 6, 26, 27, 28, 29, 30
Farchau 3, 16, 17, 29, **44**
Finland 2, 37
FOREST HUNTING RANGE «BEREGOMETSKE» and
FOREST RANGE «CHERNIVETSKE» (CHERNIVTSI
REGION) 8
FOREST RANGE «BRODIVSKE» (LVIV REGION) 8
♦FOREST RANGE «CHERNIVETSKE» (CHERNIVTSI
REGION) 8, 21, 26, 27
FOREST RANGE «KIVERTSIVSKE» (VOLYN REGION) 8
FOREST RANGE «KONOTOPSKE» (SUMY REGION) 9
FOREST RANGE «VINNYTSKE» (VINNYTSIA REGION) 9
Föckelberg 3, 26, **44**
France 2, 38
Fruška Gora 7, 28, **70**
Fürstenwalde 3, 30, **44**
Füzérkomlós 4, 26, **53**

Alfabetyczny spis hodowli

- Gackenbach 3, 17, 31, 44
Gangelt 3, 18, 26, 45
Gelendzhik «Safari-Park» 6, 65
Georgia 2, 40
Germany 3, 40
Gersfeld 3, 16, 18, 45
Gdańsk-Oliwa 5, 60
Goldau 8, 78
Gołuchów V, VII, 5, 16, 17, 60
Gotha 3, 45
Gramat 2, 28, 38
Gräddö 8, 76
Great Britain 4, 52
Grodno 1, 34
Grünau/Almtal 1, 21, 33
- Hanau 3, 18, 26, 45
Han-sur-Lesse V, VII, 2, 22, 35
Hardehausen I 3, 16, 45
Hardehausen II 3, 26, 45
Hażeg 6, 25, 64
Helsinki 2, 18, 26, 37
Herne Bay V, VII, 4, 21, 52
Hirschfeld 3, 17, 46
Höör 8, 18, 25, 28, 29, 76
Hundshaupten V, VII, 3, 25, 31, 46
Hunedoara 6, 64
Hungary 4, 53
Hunnebostrand 8, 18, 30, 76
- Ieper 2, 27, 28, 35
Indonesia 4, 55
Innsbruck 1, 21, 28, 30, 33
Ireland 4, 55
Isselburg 3, 27, 46
Italy 4, 55
Ivanovo 6, 65
- Jabłonowo 5, 20, 60
Jaroslavl' 6, 65
Jerez 7, 21, 72
Johannismühle 3, 11, 14, 22, 46
Jögevamaa 2, 37
- Kaiserslautern 3, 46
Karelija 6, 25, 26, 66
Karklès 5, 56
Karlsruhe 3, 22, 30, 46
Karolew 5, 60
Kaunas 5, 56
Kavkazskijj zapovednik 6, 25, 66
Kazakhstan 5, 56
Kiel 3, 16, 26, 46
Kingussie 4, 25, 26, 52
KLJAZ'MINSKO-LUKHSKIJJ ZAKAZNIK 7
Knowsley 4, 26, 52
Kolmården 8, 18, 28, 30, 76
- KONOSHSKIJJ RAJON, ARKHANGELSKAJA OBLAST' 7
Kopna Góra V, VII, 5, 26, 27, 28, 29, 60
Kosta Lodge 8, 16, 28, 76
♦KOSTROMSKAJA OBLAST' V, VII, 7, 31
Košice 7, 28, 71
Köln 3, 17, 47
♦KRAANSVLAK 5, 22
Krajewo V, VII, 5, 27, 28, 61
Krasnojarsk-2 6, 66
Kropp 3, 27, 31, 47
Kungsbryn 8, 76
Kuusamo 2, 38
Kyiv 8, 78
- LAKE PAPE 5
LANDSHAFTNYJJ ZAKAZNIK «NALIBOKSKIJJ» 1
Langenberg 8, 25, 28, 78
La Roche-en-Ardenne V, VII, 2, 26, 35
♦LA SERRETA V, VII, 8, 22, 27
Las Hoyadas 7, 23, 72
LASZY JANOWSKIE 5
Latvia 5
Le Bouillon 2, 30, 38
Le Breil-sur-Mérize 2, 21, 38
Leipzig 3, 13, 17, 25, 26, 47
Lelystad 5, 17, 27, 58
Likhachovo V, VII, 6, 30, 66
♦LILLE VILDMOSE 2
Lillo 7, 73
Lipeck V, VII, 6, 21, 66
Lithuania 5, 56
♦LJASKOVICHSKOE STADO 1
Lohberg 3, 25, 47
Los Porretales V, VII, 7, 22, 26, 27, 73
Ludwigshafen 3, 47
Lutowiska 27
Lünebach 3, 47
Lycksele 8, 19, 77
- Maashorst 5, 21, 27, 28, 58
Madrid 7, 26, 29, 30, 73
Margeride 2, 21, 25, 26, 27, 38
Medvin 8, 78
Mesekendahl 3, 47
Międzyzdroje V, VII, 5, 17, 61
♦MILOVICE 2, 20, 29
Minsk 1, 34
Miskolc 4, 17, 53
♦MOGILEVSKIJJ ZOOSAD 1, 11, 13, 22, 23,
Moldova Republic 5, 58
MORDOVSKIJJ ZAPOVEDNIK 7
Moritzburg V, VII, 3, 28, 30, 47
Muczne 5, 15, 16, 17, 25, 28, 61
MUROMSKIJJ ZAKAZNIK 7
Museo Fauna Salvaje Boñar I 7, 73
Museo Fauna Salvaje Boñar II 7, 22, 25, 26, 73
Mykolaiv 8, 79

Index of owners

- NACIONAL'NYJJ PARK «BELOVEZHСКАJA PUSHHA» V, VII, 1, *15, 16, 19*
 ♦NACIONAL'NYJJ PARK «BRASLAVSKIE OZERA» 1
 Nacional'nyjj Park «Meshhera» 6, 22, 28, **66**
 NACIONAL'NYJJ PARK «PRIPJATSKIJ» 1
 NACIONAL'NYJJ PARK «SEBEZHSKIJ» 7
 Nagykanizsa 4, *21, 27, 29, 53*
 Naľchik 6, **66**
 NANOVITSA 2
 NÁRODNÝ PARK POLONINY V, VIII
 NATIONAL NATURE PARK «SKOLE BESKIDS» (LVIV REGION) 9
 ♦NATIONAL NATURE PARK «ZALISSIA» (KYIV REGION) 9
 ♦NEAGRA BUCSANI 6
 Neandertal 3, **47**
 Neresheim 3, 27, 28, **47**
Netherlands 5, **58**
 Neumünster V, VII, 3, *17, 30, 48*
 Neuruppin 3, *21, 25, 48*
 Neuwied V, VII, 3, 28, 30, **48**
 NF Otter 4, 26, **52**
 Niepołomice V, VII, 5, 25, **61**
 Nindorf, Lüneburger Heide 3, 22, 27, **48**
 Nizhnij Novgorod 6, **67**
 Novocheboksarsk 6, **67**
 Novoe Ljadno 1, **34**
 Nürnberg 4, *21, 28, 30, 48*
- Odesa 8, **79**
 ♦OKHOTKHOZJAJSTVO «BELYJJ LOS» 1, 31
 OKHOTKHOZJAJSTVO «KRASNYJJ BOR» 1
 Okskij zapovednik 6, *18, 25, 67*
 Oktjabr'skij 1, **34**
 Olomouc 2, 20, **35**
 «Orlovskoe Poles'e» 6, **68**
 OSIPOVICHSKIJ OPYTNYJJ LESKHOZ 1
- Őriszentpéter-Kondorfa village 4, *18, 19, 27, 29, 54*
 Őriszentpéter-Szalafő village 4, 26, 29, **55**
- Pabradė 5, **56**
 Panevėžys-Pašilių Stumbrynas 5, 22, 25, 28, **56**
 PANEVĖŽYS AND KĖDAINIAI DISTRICTS 5
 Paulis 6, 11, 14, 20, **64**
 Pădurea Domnească 5, **58**
 PENZENSKAJA OBLAST', OOO «VIOLA» V, VII – see: ♦KOSTROMSKAJA OBLAST'
 Perleberg 4, **48**
 Pervomajskoe 6, **68**
 PETROVSKOE OKHOTKHOZJAJSTVO 7
 Pforzheim 4, **48**
 Piedrafita de Jaca 7, 27, 29, **73**
 Piney V, VII, 2, **39**
 ♦PITCASTLE 4
 Plzeň 2, 20, 28, **36**
Poland 5, **59**
- POLESSKIJ RADIACIONNO-EKOLOGICHESKI ZAPOVEDNIK 1
 Port Lympe 4, 25, 27, **52**
 Poznań 5, *15, 61*
 Prachatic 2, *18, 26, 36*
 Praha 2, 20, **36**
 Prätenow 4, 30, **49**
 Prigen 4, **55**
 Prioksko-Terrasnyjj zapovednik 6, *19, 20, 25, 68*
 Prirodnij park «Muradymovskoe ushel'e» V, VII, 6, 31, **69**
 PRIRODNYJJ PARK «MURADYMOVSKOE USHEL'E» V, VII, 7, 31
 Pszczyna V, VII, 5, *17, 18, 26, 27, 62*
 Pszczyna Park 5, *18, 25, 62*
 PUSZCZA AUGUSTOWSKA 6
 PUSZCZA BIAŁOWIESKA 6
 PUSZCZA BORECKA 6
 PUSZCZA KNYSZYŃSKA 6
 PUSZCZA ROMINCKA 6
- Racibórz-Brzezje V, VII, 5, 26, 27, 28, **62**
 Ranis 4, **49**
Republic of North Macedonia 6, **63**
 Resita 6, **64**
 ♦RÉSERVE BIOLOGIQUE DES MONTS D'AZUR 2
 Rhodes 2, *21, 39*
 Riaño – Anciles Reserve 8, 11, 14, 23, **73**
 ♦ROKYCANY 2, *20*
 Roma Kloster 8, **77**
Romania 6, **64**
 Rostock 4, 22, **49**
 Rostov na Donu 6, **70**
Russia 6, **65**
- Saarbrücken V, VII, 4, *17, 49*
 Sababurg 4, *17, 27, 29, 30, 49*
 Saint-Paul-de-Varax 2, **39**
 San Cebrián de Mudá I 8, 25, **74**
 San Cebrián de Mudá II 8, 25, **74**
 Santillana del Mar 8, 11, 14, **74**
 Saveliev S.K. 1, **34**
 Schopfheim-Gersbach V, VII, 4, 26, 31, **49**
 Schorfheide V, VII, 4, *16, 27, 29, 50*
 Schwarzenborn 4, **50**
 Schwedt 4, 23, 31, **50**
 SEL'SKOKHOZJAJSTVENNYJJ PROIZVODSTVENNYJJ KOOPERATIV «OZERY GRODNENSKOGO RAJJONA» 2
Serbia 7, **70**
 Shymkent 5, 26, **56**
 Sibiu 6, **64**
 Silz 4, **50**
 SKNJATINSKOE and KIMRSKOE OKHOTKHOZJAJSTVO 7
 Skopje 6, **63**
 Slikken van de Heen 5, 26, 27, 28, 29, 31, **59**
Slovak Republic 7, **70**

Alfabetyczny spis hodowli

«SMOLENSKOE POOZER'E» NACIONAL'NYJJ

PARK 7

Snina 7, **71**

Sóstófürdö 4, *17, 21, 55*

Spain 7, 71

Sparreholm 8, **77**

Springe 4, *15, 16, 17, 28, 29, 30, 50*

Springe II 4, **51**

SREDNIERUSSKAJA POPULACIJA 7, 25, 28

STADA W ZACHODNIEJ POLSCE 6, 30

Stavropol' 6, **70**

Stěžery 2, **37**

Stockholm 8, *16, 25, 27, 77*

Straubing 4, 25, **51**

Strzelinko 5, **63**

Suchy 8, *20, 26, 78*

Suhl 4, **51**

Sweden 8, 74

Switzerland 8, 77

Sycowice 5, *19, 25, 26, 63*

Szarwas 4, **55**

Szewce 5, **63**

♦**ŞAHDAĞ NATIONAL PARK 1, 26, 28, 29, 30**

ŞAHDAĞ NATIONAL PARK 1

TALDOMSKOE ROOR 7

Tallinn 2, *21, 25, 28, 37*

Tambach 4, 22, 28, **51**

Targoviste 6, **64**

Tábor 2, *20, 37*

Târgu Mureş 6, 28, 30, **64**

Tbilisi 2, **40**

Teberdinskijj zapovednik 6, 25, 26, **70**

Telšij V, VII, 5, **57**

Teverga – Asturias 8, **74**

Theux V, VII

Thoiry 2, **40**

Tjumen' 7, **70**

Topol'čianky 7, 11, 14, *18, 26, 27, 71*

Tula 7, *18, 70*

TURMONSKIJJ ZAKAZNIK 7, 26, 29, 30

Ukraine 8, 78

UST'-KUBENSKOE OKHOTKHOZJAJSTVO 7

Ustroń 5, *20, 63*

Vahrendorf 4, *15, 16, 30, 51*

Vama Buzaului 6, *20, 25, 64*

Vanatori Neamt 6, 28, **65**

♦**VANATORI NEAMT 6**

VANATORI NEAMT 6

Veluwe 5, *21, 26, 31, 59*

♦**VILLARRUBIA DE LOS OJOS V, VII, 8, 22, 25, 26, 27, 28, 29, 30**

Villiers-en-Bois 2, **40**

Vitebsk 1, **34**

♦**VODEN 2**

«Vol'gotnoe» 1, 11, 13, **34**

Warszawa V, VII, 5, **63**

Weilburg 4, *18, 29, 51*

Weiskirchen 4, **52**

Whipsnade 4, **53**

Wiesbaden 4, 25, **52**

Wildwood 4, 25, **53**

Winterthur 8, *18, 78*

Wisent Thal 8, *21, 78*

Wismar 4, *17, 30, 31, 52*

Wolisko V, VII, 5, *20, 30, 63*

Wrocław 5, *20, 63*

Zagreb 2, **35**

♦**ŽIDLOV 2, 20, 25, 26, 27, 28, 29**

Ånäset 8, *20, 77*

Spis treści — Contents

| | |
|--|------|
| Wstęp | V |
| Introduction | VII |
| Pamięci dr. Jana Raczyńskiego Redaktora Księgi Rodowodowej Żubrów (1936–2024) . . | IX |
| In memory of Dr. Jan Raczyński The Editor of the European Bison Pedigree Book (1936–2024) | XIII |
| Światowy stan żubrów czystej krwi na dzień 31 grudnia 2023 | 1 |
| World register of living pure-bred European bison on 31 December 2023 | 1 |
| Urzędowy rejestr żubrów czystej krwi urodzonych w 2020–2022 roku. Uzupełnienia . . | 11 |
| Official register of pure-bred European bison born in 2020–2022. Additions | 11 |
| Uzupełnienia i poprawki do rejestrów poprzednich | 13 |
| Additions and corrections to former lists | 13 |
| Urzędowy rejestr żubrów czystej krwi urodzonych w roku 2023 | 15 |
| Official register of pure-bred European bison born in 2023 | 15 |
| Zmiany stanu żubrów w roku 2023 | 25 |
| Transfers of European bison in 2023 | 25 |
| Spis wszystkich żyjących żubrów na dzień 31 grudnia 2023 | 33 |
| List of all living European bison on 31 December 2023 | 33 |
| Alfabetyczny spis hodowli | 81 |
| Index of owners | 81 |



M 15884 SP-ORION (a calf) with mother F 13363 ZERA Springe, 21.06.2023
Photo: Thomas Hennig



M 15895 SP-MERKUR (a calf) with mother F 12046 INGA

Springe, 27.07.2023

Photo: Thomas Hennig



M 15928 SP-PERSEUS (a calf) with mother F 11683 IHNGA

Springe, 14.11.2023

Photo: Thomas Henning



F 15899 SCHORFHEIDI (a calf) with mother F 11794 ZENSI

Schorfheide, 10.08.2023

Photo: Thomas Hennig



F 15896 SCHORFHEIKE (a calf) with mother F 13805 BÄTULA

Schorfheide, 10.08.2023

Photo: Thomas Hennig



European bison herd

Schorfheide, 10.08.2023

Photo: Thomas Hennig



M 14023 DEISTERIX (on the left) with female

Hardehausen II, 20.06.2023

Photo: Thomas Hennig



F 10302 EGINA with daughter F 15889 EGLENA (a calf)

Hardehausen I, 08.08.2023

Photo: Theresa Albracht



F 10902 USANKA

Hardehausen II, 20.06.2023

Photo: Theresa Albracht



M13453 EGTOBER

Hanau, 19.11.2023

Photo: Norbert Kappenstein



M 15201 BI-BENNO and M 15622 BI-AXEL

Isselburg, June 2023

Photo: Marcel Ahrens

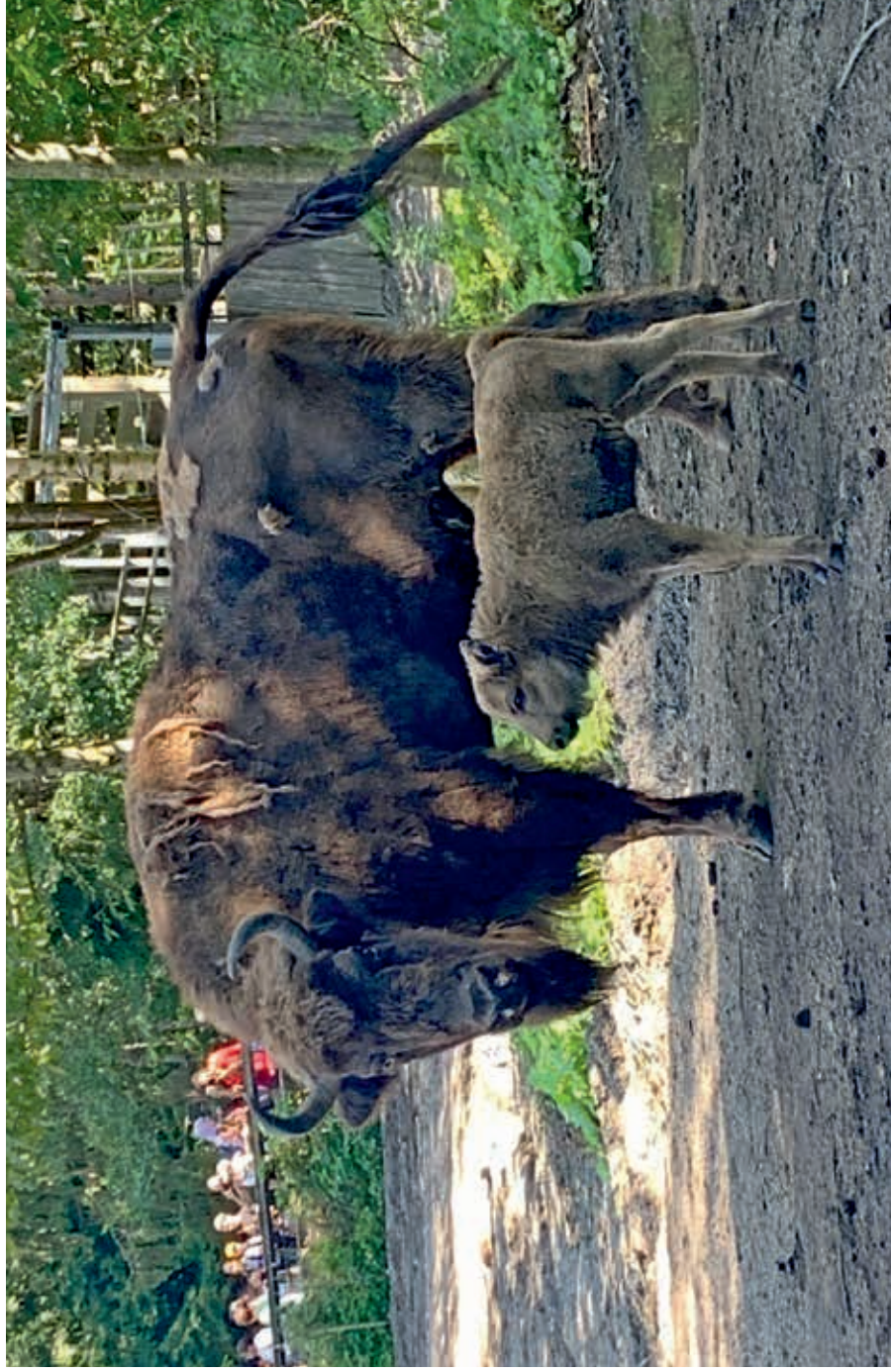

F 15898 STORASYSTER with mother F 10611 BORRA

Stockholm, 14.08.2023

Photo: Linda Törngren

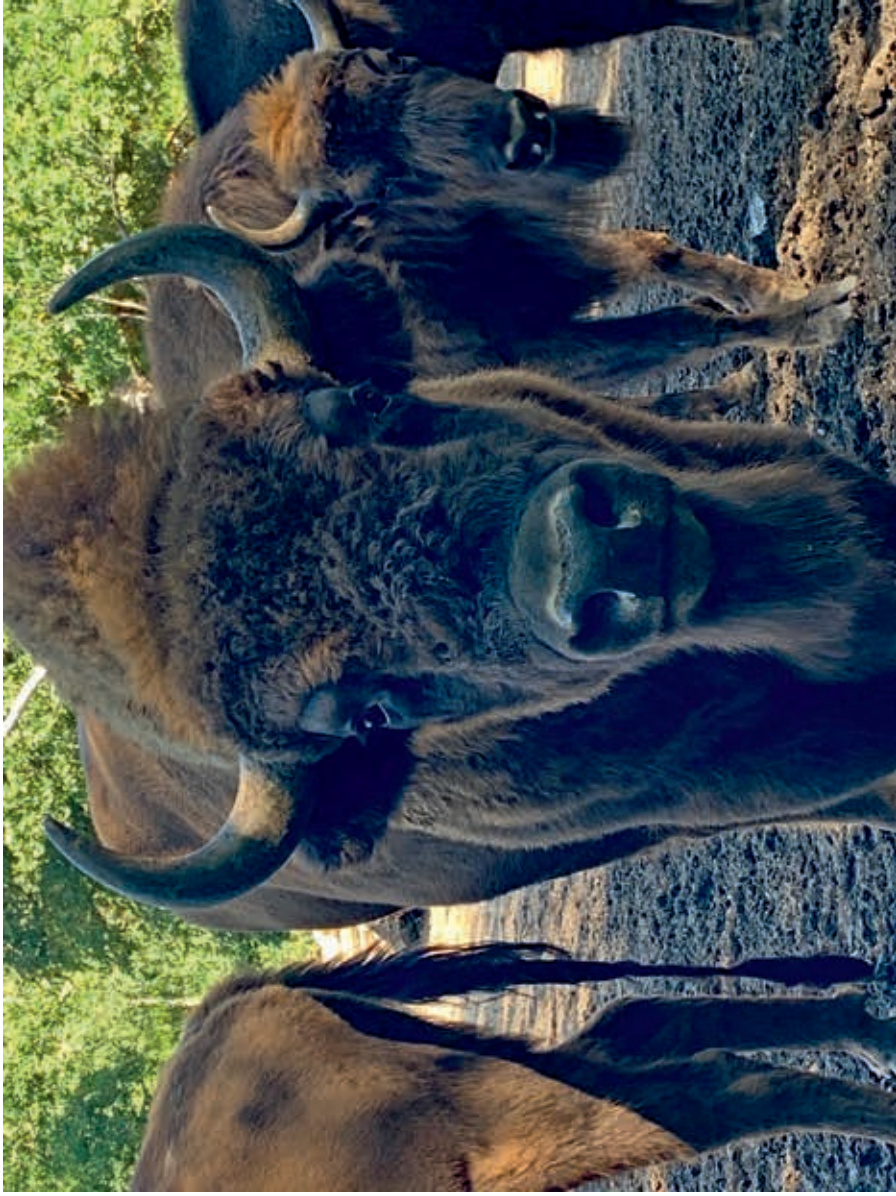

M 14751 BOLT

Stockholm, 14.08.2023

Photo: Linda Torgren



F 10051 EN 17

Eriksberg, 15.08.2022

Photo: Tommy Svensson

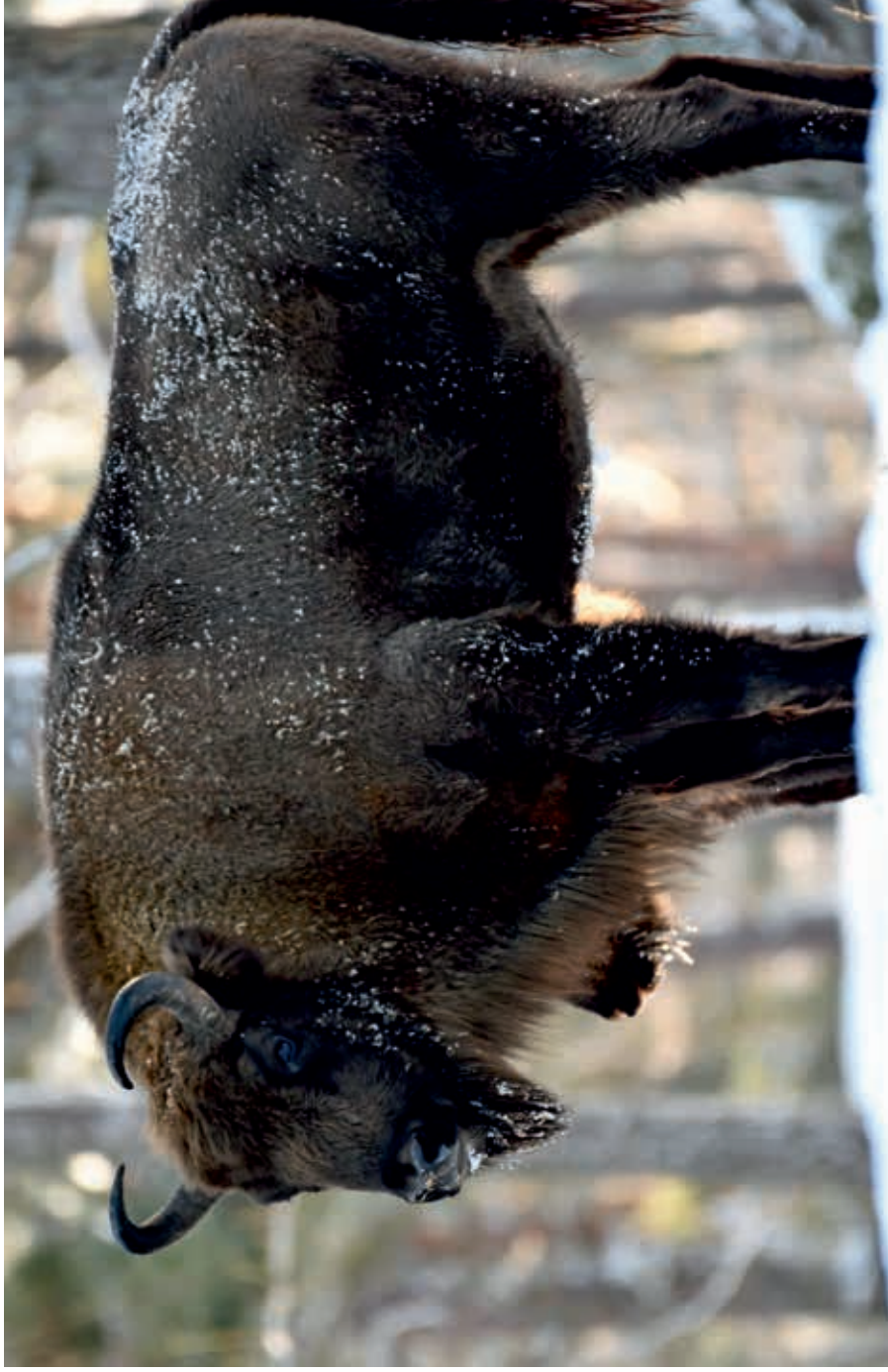

F 12300 ENBOLBOT

Eriksberg, 19.01.2024
Photo: Tommy Svensson



F 15926 ENIDUN (a calf) with mother F 12210 ENIANNA

Eriksberg, 31.01.2024

Photo: Tommy Svensson



M 14754 ENDUMA

Eriksberg, 10.07.2023
Photo: Tommy Svensson



M13132 AVHEMULEN

Eriksberg, 27.10.2023

Photo: Tommy Svensson



European bison herd

Eriksberg, January 2024
Photo: Tommy Svensson



F 11492 POLEJKA

Bałtów, 11.08.2023

Photo: Maciej Radomski



M13169 POGROMIV

Bańtów, 11.08.2023

Photo: Maciej Radomski

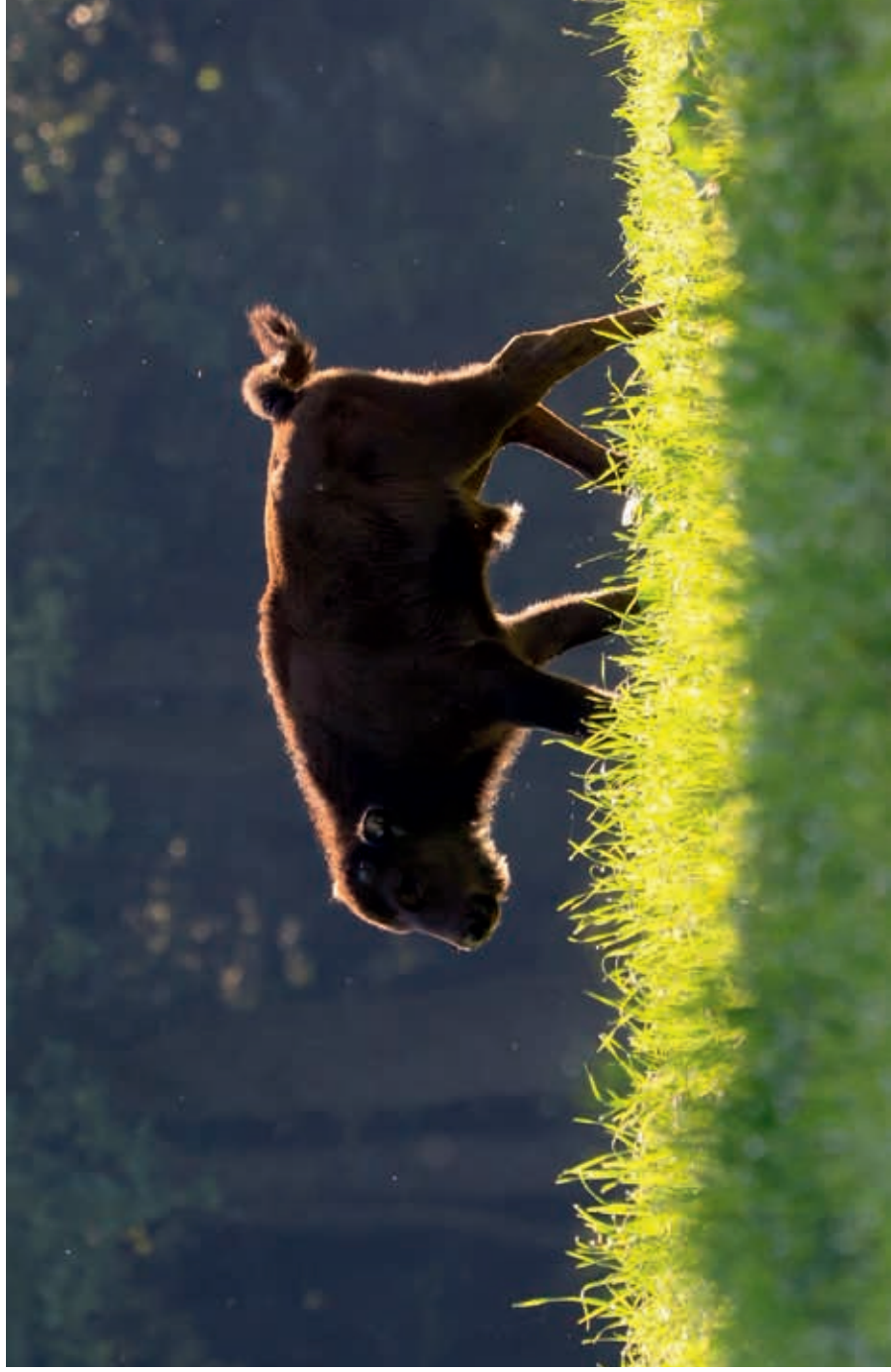

M 15920 POSŁAN

Białowieża, 16.08.2023

Photo: Andrzej Karczewski



M15920 POSŁAN (a calf) and mother F 12531 POSYLKA

Białowieża, 16.08.2023

Photo: Andrzej Karczewski



F 15107 PLARYSA

Pszczyna Park, 02.12.2023

Photo: Michał Makowski



F 12205 PLATANKA II and M 12292 PLISAR

Pszczyna Park, 28.12.2023

Photo: Michał Makowski



M 9549 POMIDOR

Gdańsk-Oliwa, 25.02.2024

Photo: Paweł Ciesielski



F 11556 POMPA III

Gdańsk-Oliwa, 25.02.2024
Photo: Paweł Ciesielski



F 14192 POSENCJA

Gdańsk-Oliwa, 25.02.2024

Photo: Paweł Ciesielski



F 12074 POKRĘCONA

Gdańsk-Oliwa, 25.02.2024
Photo: Paweł Ciesielski



F 15095 POTEŁA

Gołuchów, 17.07.2023

Photo: Maciej Radomski



F 11195 PODUSTA and M 11201 POGAJ

Gołuchów, 17.07.2023

Photo: Maciej Radomski



F 15090 PORECKA

Krajewo, 14.03.2024

Photo: Jacek Folborski



M 14761 POMERANIN

Krajewo, 14.03.2024

Photo: Jacek Folborski



European bison herd

PUSZCZA BIAŁOWIESKA, 23.03.2024

Photo: Maciej Radomski



European bison herd in rape

PUSZCZA BIAŁOWIESKA, 27.12.2023

Photo: Maciej Radomski



European bison bulls

PUSZCZA KNYSZYŃSKA, 25.02.2024

Photo: Maciej Radomski



European bison herd

PUSZCZA KNYSZYŃSKA, 30.12.2023

Photo: Mactej Radomski



European bison bull

◆ **MILOVICE, 30.10.2023**

Photo: Vojtěch Lukáš



European bison herd

◆ MILOVICE, 28.05.2023

Photo: Vojtěch Lukáš



European bison herd

NANOVITSA, 21.12.2023

Photo: Marin Kurrev